

MORTGAGE INSPECTION

NOTE: THIS INSPECTION IS NOT INTENDED TO BE A SURVEY OF THE PREMISES. THIS INSPECTION IS FOR THE CLIENT'S INFORMATION AND IS NOT TO BE USED FOR NEW CONSTRUCTION OR OTHER PURPOSES. ALL LOT LINE DISTANCES SHOWN ARE TAKEN FROM THE DEED FURNISHED BY THE CLIENT.

CLIENT: ADRIAN POUND OWNER: SAME AS CLIENT
 LENDER: N/A BUYER: N/A
 LOCATION: PART OF THE E 1/2-NE 1/4, TRACT 25 OF PINEY SIDE TRACTS
 SECTION 10 T. 17 N R. 6 E, TOWN OF ADAMS
 CITY OF _____ COUNTY ADAMS
 VILLAGE OF _____

SENE

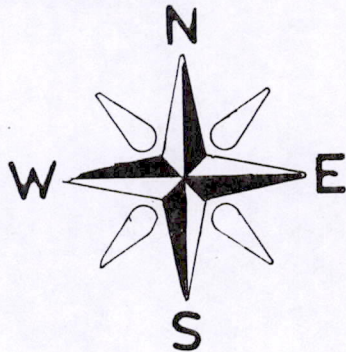

SCALE: 1" = 100'

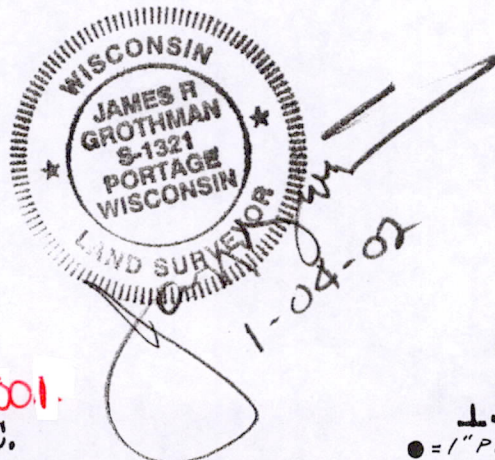
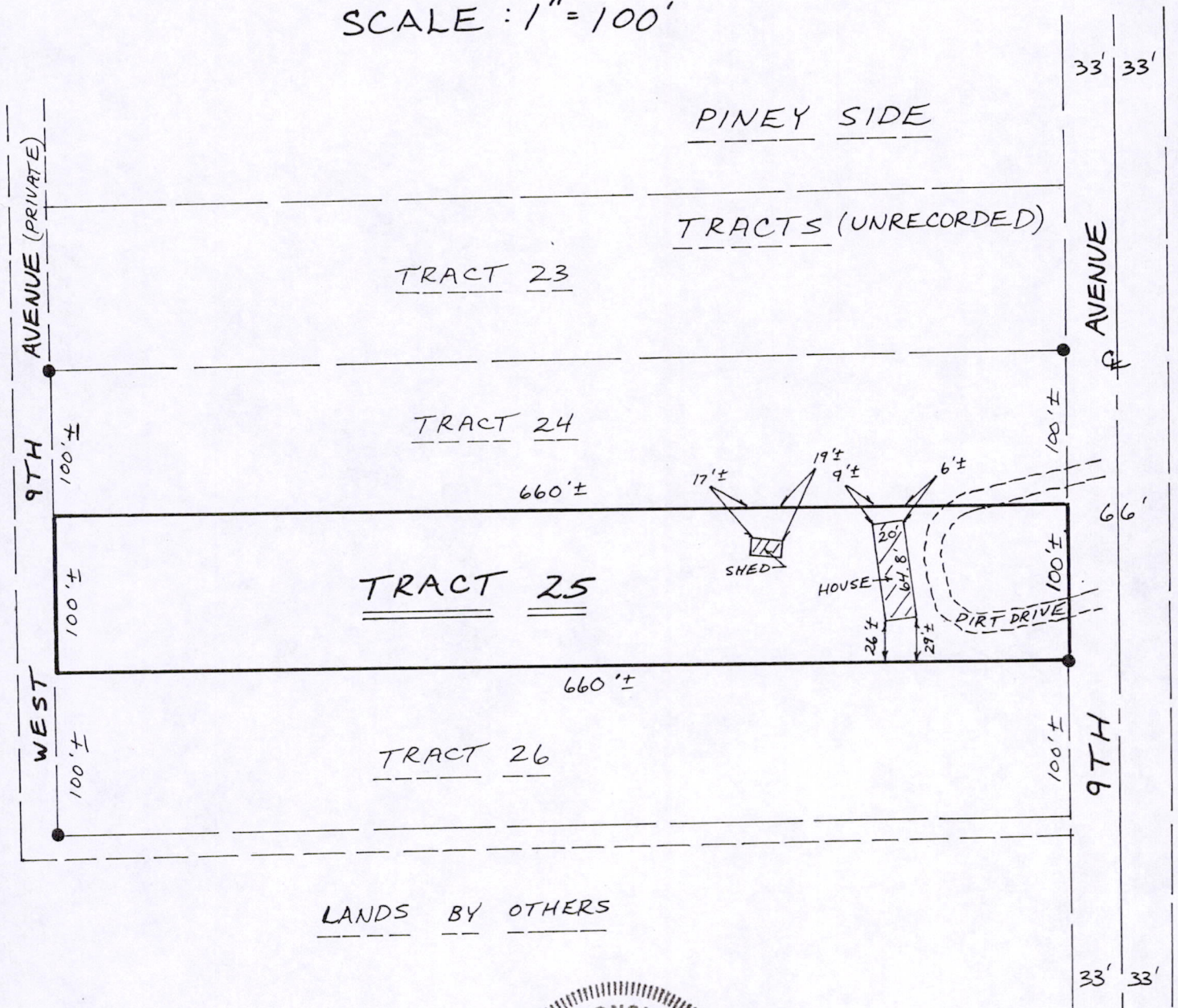

as prepared by:

GROTHMAN & ASSOCIATES, S.C.

LAND SURVEYORS

P.O. BOX 378
 PORTAGE, WI 53901

Copy

POS 10170611001

- LEGEND**
- - IRON STAKE FOUND
 - ◆ - MONUMENT FOUND
 - ⊥ - NO MATERIAL EVIDENCE FOUND
 - - 1" PIPE END.

REF. NO. _____
 SHEET 1 OF 2 FILE NO. 1201-926
 C.A.E.

DESCRIPTION

Tract 25 of Piney Side Tracts located in part of the East half of the Northeast Quarter of Section 10, Town 17 North, Range 6 East, Town of Adams, Adams County, Wisconsin.

SURVEYOR'S CERTIFICATE

I, **JAMES R. GROTHMAN**, Registered Land Surveyor in the State of Wisconsin, **DO HEREBY CERTIFY** that I have inspected the above described property and that I have mapped the property according to the official records and that I have mapped the locations of all visible structures, the dimensions of all principal buildings, roadways, apparent easements and visible encroachments, if any. This mortgage inspection has been prepared in accordance with the requirements of **Adrian POUND** and under the agreement between **GROTHMAN & ASSOCIATES, S.C.** and **Adrian POUND** which excludes this mortgage inspection from all of the requirements of Section AE 7.01 Wisconsin Administrative Code. Therefore all of the requirements of Section AE 7.01 have not been complied with. The mortgage inspection is made for the exclusive use of **Adrian POUND** and its insurees and for the period of one year from date hereof and as to them I certify the accuracy of said mortgage inspection as shown.

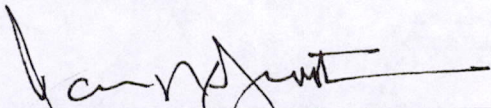

JAMES R. GROTHMAN
Registered Land Surveyor, No. 1321
Dated: January 4, 2002

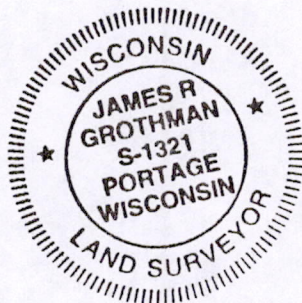

POS10170611001