

PROJECT NO. 338302

M.S.A. FILE NO. 38-25A-231

CLIENT: DENNIS CLAUSEN
STREET: 948 HWY "M"
CITY: ADAMS, WIS 53910

SHEET 1 OF 1
SIDE 1 OF 1

MID-STATE ASSOCIATES INC. BARABOO, WISCONSIN 53913

PLAT OF SURVEY

LOCATED IN SECTION 10, AND SECTION 11, TOWN 17 NORTH, RANGE 6 EAST, TOWN OF ADAMS, ADAMS COUNTY, WISCONSIN.

C.S.M. 921

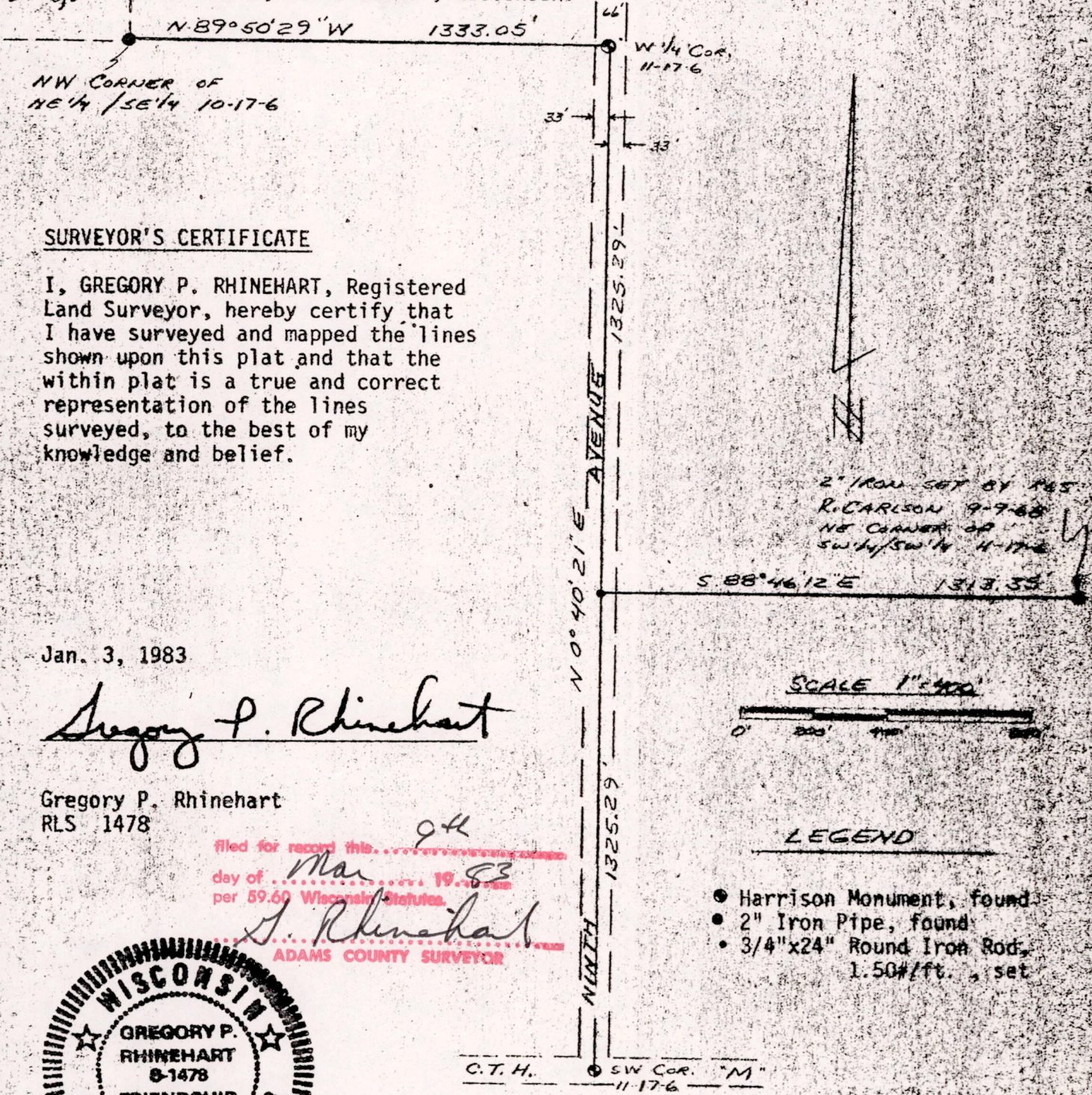

SURVEYOR'S CERTIFICATE

I, GREGORY P. RHINEHART, Registered Land Surveyor, hereby certify that I have surveyed and mapped the lines shown upon this plat and that the within plat is a true and correct representation of the lines surveyed, to the best of my knowledge and belief.

Jan. 3, 1983

Gregory P. Rhinehart

Gregory P. Rhinehart
RLS 1478

filed for record this *9th* day of *Mar* 19 *83* per 59.60 Wisconsin Statutes.
G. Rhinehart
ADAMS COUNTY SURVEYOR



DESCRIPTION OF LINES SURVEYED: The north line of the Northeast Quarter of the Southeast Quarter of Section 10, Town 17 North, Range 6 East and the north line of the Southwest Quarter of the Southwest Quarter of Section 11, Town 17 North, Range 6 East, all in the Town of Adams, Adams County, Wisconsin.

POS 10170641001