

PROJECT # 332081	SCALE: 1" = 200 FEET	FILE # 11-17-6
FIELD BOOK # AF FILE	DRAWN BY CJR	SHEET # 1/1
PAGES #	CHECKED BY GPR	SIDE # 1/1
SURVEYOR: GREGORY P. RHINEHART MID-STATE ASSOCIATES, INC. P.O. BOX 349 FRIENDSHIP, WI 53934 (608) 339-3808	<b>MSA</b> FRIENDSHIP, WISCONSIN 53934 © 1995 MID-STATE ASSOCIATES	CLIENT: JAMES KRUKOWSKI 5540 SO. 44TH GREENFIELD, WI. 53220

### PLAT OF SURVEY

PART OF THE NORTHEAST QUARTER OF THE NORTHWEST QUARTER SECTION 11, TOWNSHIP 17 NORTH, RANGE 6 EAST, TOWN OF ADAMS, ADAMS COUNTY, WISCONSIN.

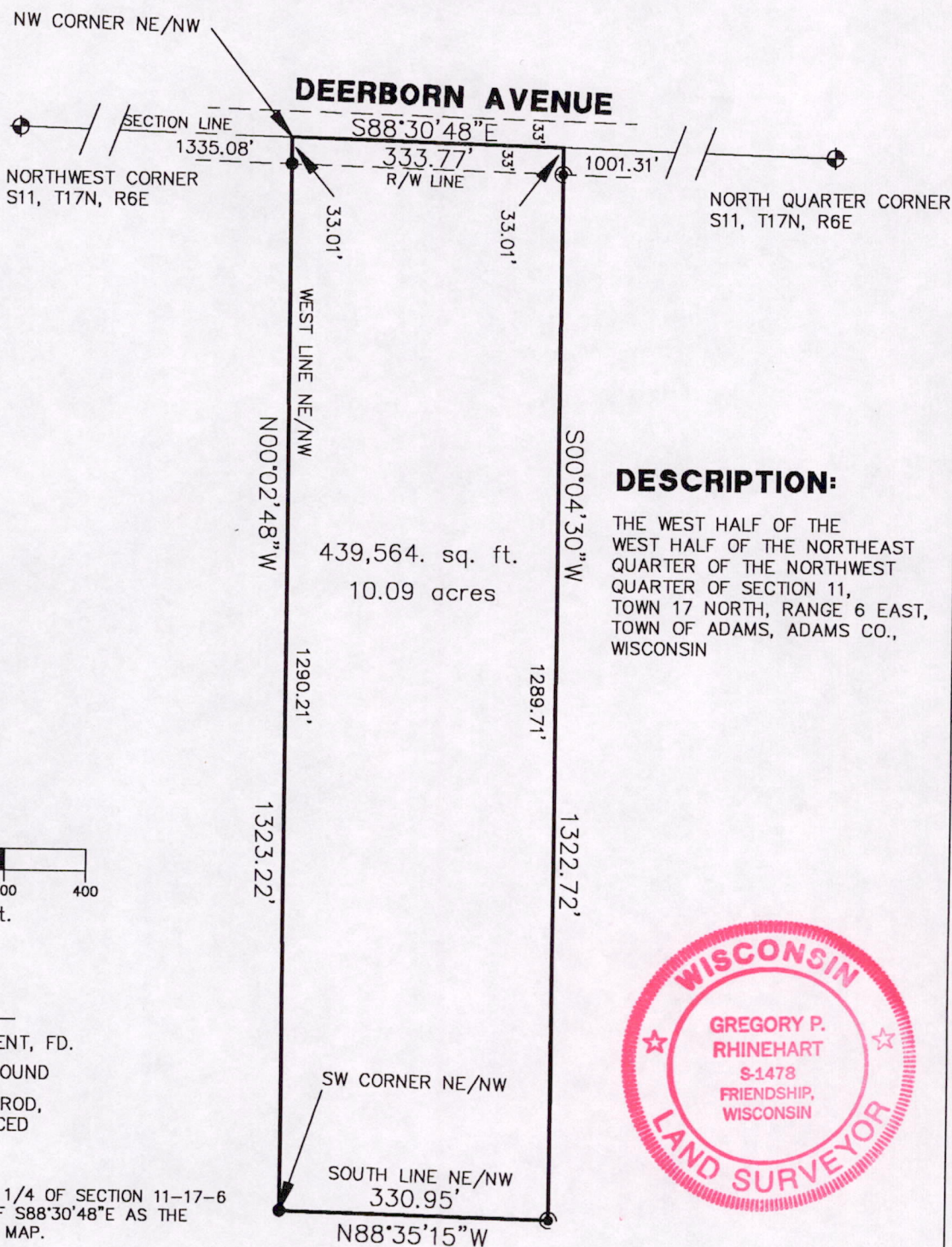

#### DESCRIPTION:

THE WEST HALF OF THE WEST HALF OF THE NORTHEAST QUARTER OF THE NORTHWEST QUARTER OF SECTION 11, TOWN 17 NORTH, RANGE 6 EAST, TOWN OF ADAMS, ADAMS CO., WISCONSIN

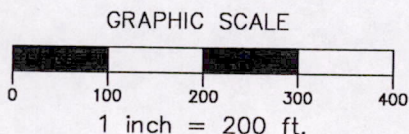

#### LEGEND

- ⊕ - HARRISON MONUMENT, FD.
- ⊙ - 3/4" IRON ROD, FOUND
- - 3/4" X 24" IRON ROD, 1.5 #/FT., PLACED



THE NORTH LINE OF THE NW 1/4 OF SECTION 11-17-6 WAS ASSIGNED A BEARING OF S88°30'48"E AS THE BASIS OF BEARINGS ON THIS MAP.

I, GREGORY P. RHINEHART, REGISTERED LAND SURVEYOR, HEREBY CERTIFY TO MY CLIENT(S) THAT I HAVE SURVEYED AND MAPPED THE PROPERTY SHOWN UPON THIS PLAT AND THAT THE WITHIN PLAT IS A TRUE AND CORRECT REPRESENTATION OF THE BOUNDARIES OF THE LAND SURVEYED, TO THE BEST OF MY KNOWLEDGE AND BELIEF.

IF THE SURVEYOR'S SEAL IS NOT RED IN COLOR, THIS MAP IS A COPY AND SHOULD BE ASSUMED TO CONTAIN UNAUTHORIZED ALTERATIONS. THE CERTIFICATION DOES NOT APPLY TO COPIES.

*Gregory P. Rhinehart*  
GREGORY P. RHINEHART

August 2, 1995

POS 1170621001