

PROJECT NO. 338211

M.S.A. FILE NO. _____

CLIENT: LYNN WORLEY

STREET: _____

CITY: ADAMS, WIS.

SHEET 1 OF 1
SIDE 1 OF 1

MID-STATE ASSOCIATES INC. BARABOO, WISCONSIN 53913

PLAT OF SURVEY

DESCRIPTION: WEST LINE OF THE EAST HALF OF THE WEST HALF OF THE NORTHEAST QUARTER OF THE NORTHWEST QUARTER OF SECTION 11, TOWN 17 NORTH, RANGE 6 EAST, TOWN OF ADAMS, ADAMS COUNTY, WISCONSIN.

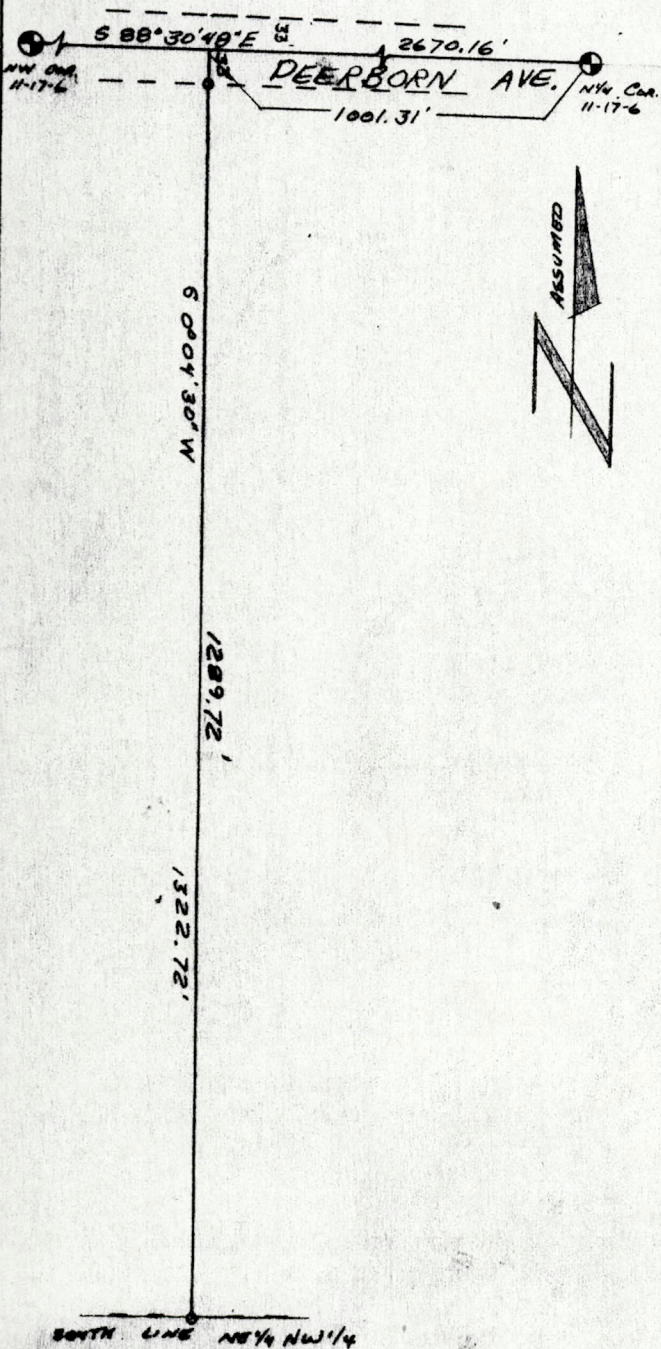

LEGEND

- HARRISON MONUMENT
- 3/4" x 24" IRON ROD, 1.50 lbs/ft., SET

SCALE 1" = 200'

I, GREGORY P. RHINEHART, REGISTERED LAND SURVEYOR, HEREBY CERTIFY THAT I HAVE SURVEYED THE LINE SHOWN ON THIS PLAT AND THAT THE WITHIN PLAT IS A TRUE AND CORRECT REPRESENTATION OF THAT LINE, TO THE BEST OF MY KNOWLEDGE AND BELIEF.

MARCH 29, 1982

Gregory P Rhinehart
GREGORY P. RHINEHART
R.L.S. 1478



Pos11170621002