

SURVEY OF THE S 1/2
TOWN OF ADAMS, A

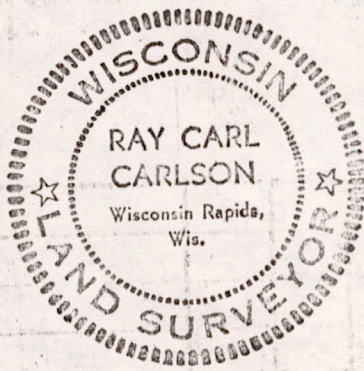
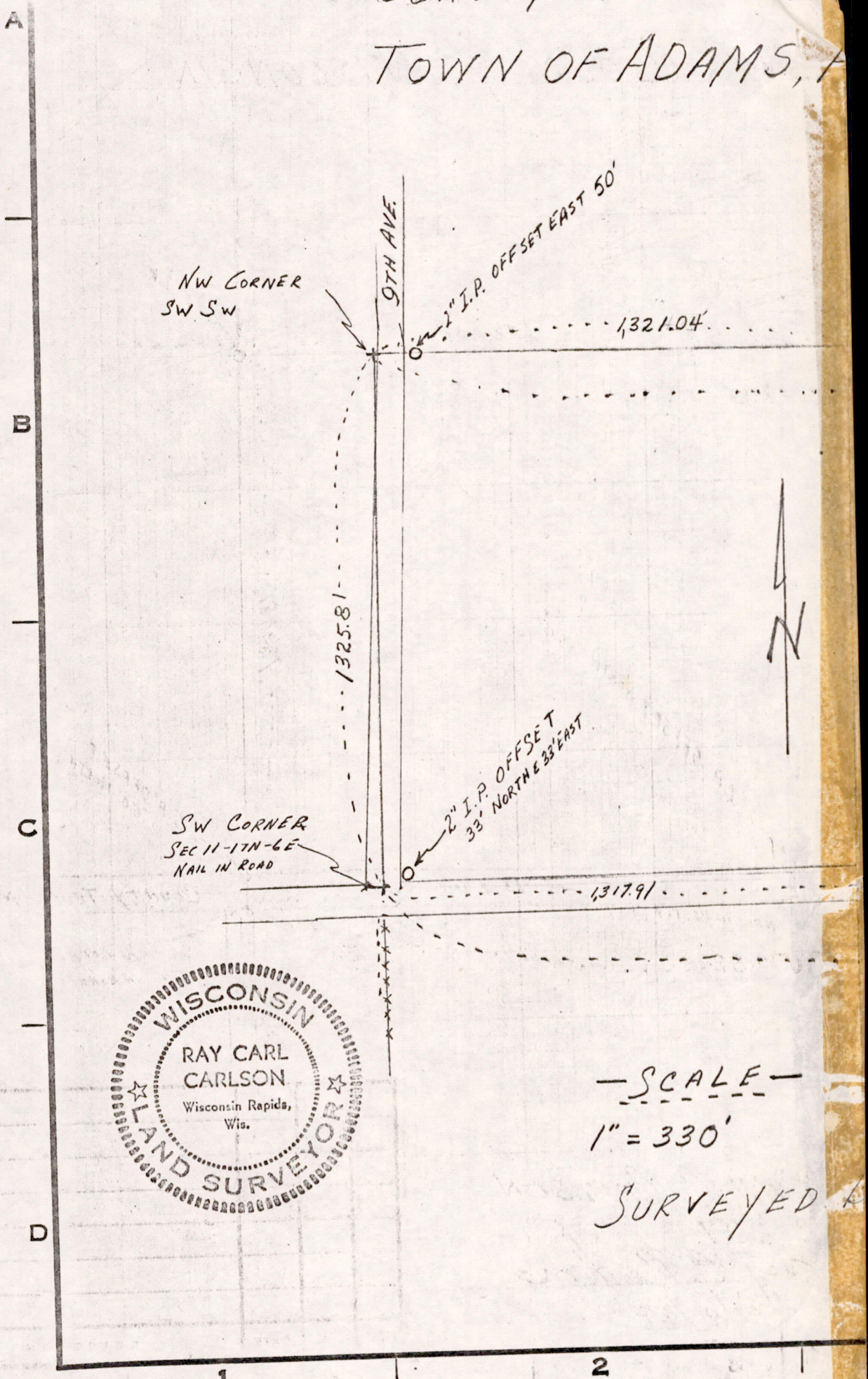

—SCALE—
1" = 330'

SURVEYED

POS 11170631001

1/4 SECTION 11-17N-6E
 DAVENPORT COUNTY, WISCONSIN.

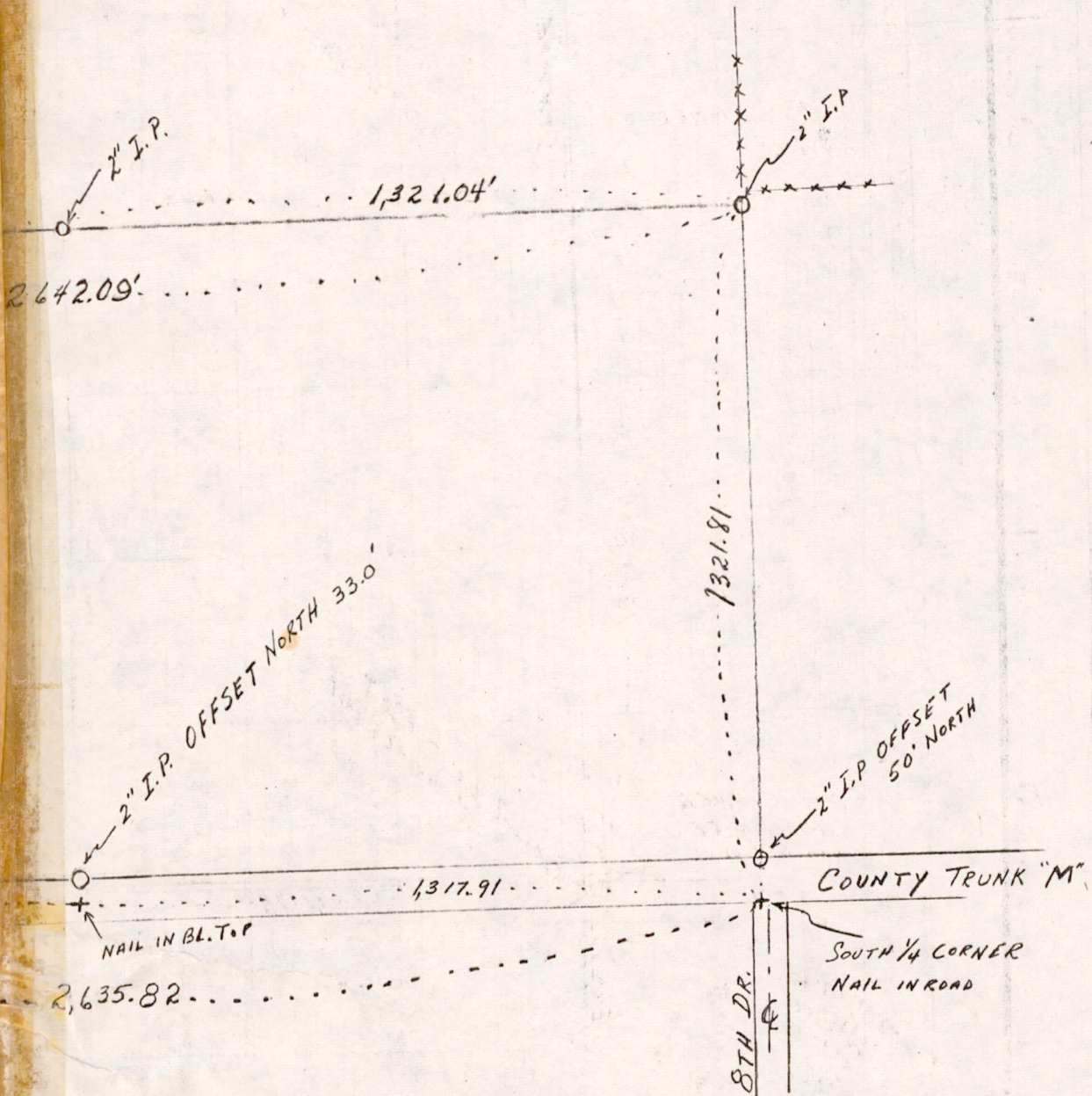

RAY C CARLSON
 S-297
 Ray C Carlson
 1/9/68

NO.	LOCATION	DATE	REVISION

3

4

POS 11170631001