

FIELD BOOK # FILE DRAWN BY GPR PROJECT # R17362001  
 PAGES # FILE CHECKED BY EJS SHEET # 1 OF 1



**PROFESSIONAL SERVICES**  
 TRANSPORTATION • MUNICIPAL  
 DEVELOPMENT • ENVIRONMENTAL

CLIENT:

PETE KEMPF LOGGING  
 744 KIMBALL AVENUE  
 NEKOOSA, WI 54457

**PLAT OF SURVEY**

THE EAST LINE OF ADAMS COUNTY CSM NO 4471,  
 LOCATED IN THE WEST HALF OF  
 SECTION 13, TOWNSHIP 17 NORTH, RANGE 6 EAST, TOWN OF ADAMS,  
 ADAMS COUNTY, WISCONSIN.

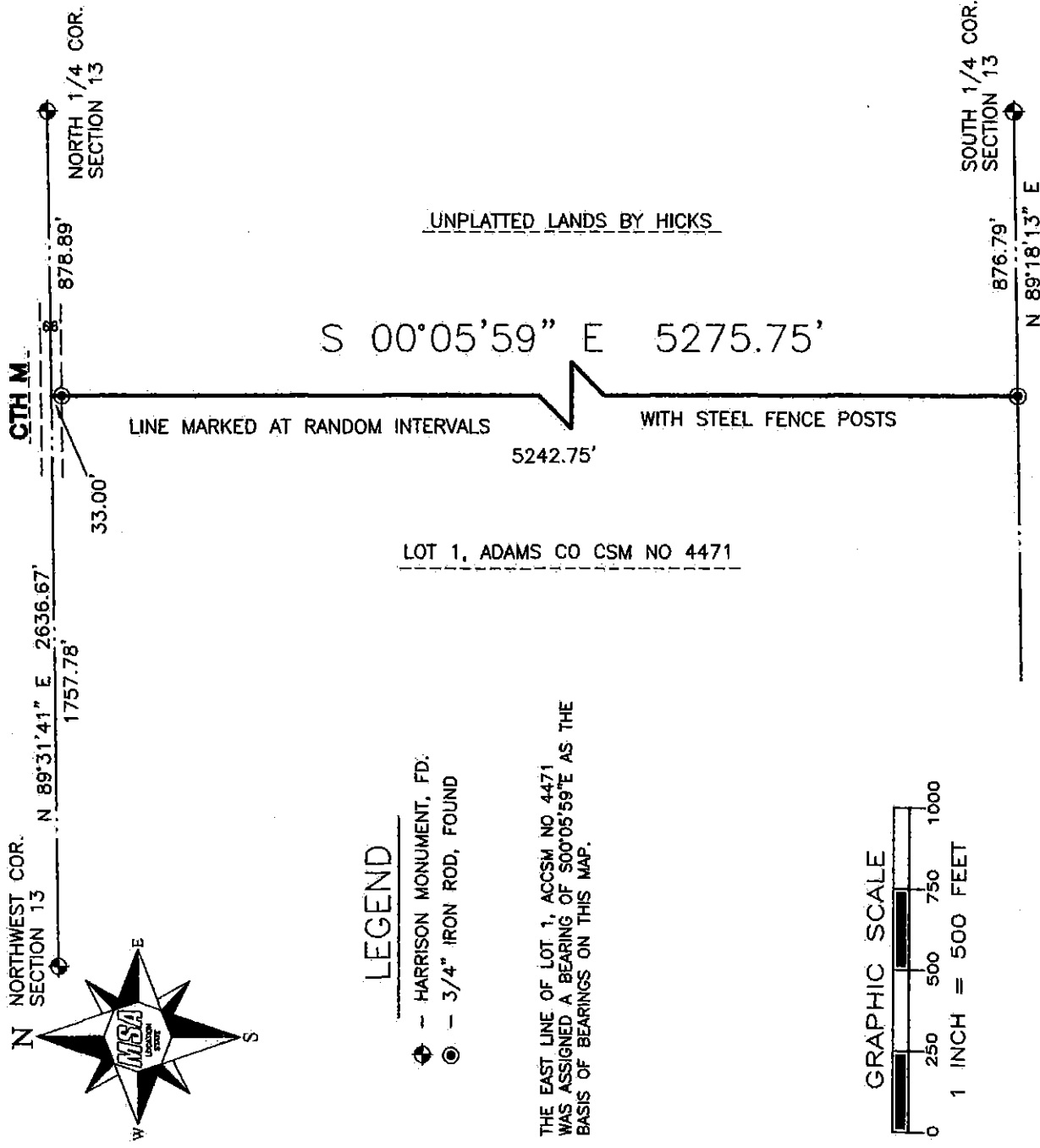

**LEGEND**

- ⊕ - HARRISON MONUMENT, FD.
- ⊙ - 3/4" IRON ROD, FOUND

THE EAST LINE OF LOT 1, ACCSM NO 4471  
 WAS ASSIGNED A BEARING OF S00°05'59"E AS THE  
 BASIS OF BEARINGS ON THIS MAP.

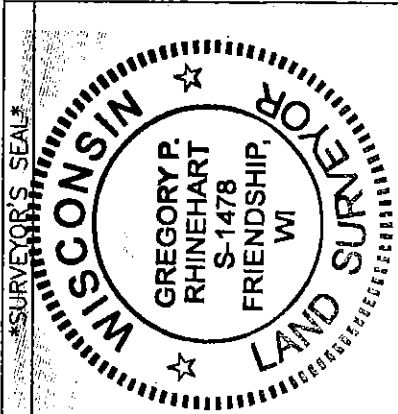
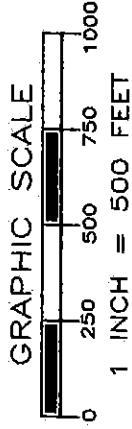

*Gregory P. Rhinehart* 9/8/2016

MSA PROFESSIONAL SERVICES  
 GREGORY P. RHINEHART, PROFESSIONAL LAND SURVEYOR, S-1478  
 DATE

NOTE: IF THE SURVEYOR'S SEAL AT LEFT IS NOT RED IN COLOR, THE SURVEY  
 IS A COPY AND SHOULD BE ASSUMED TO CONTAIN UNAUTHORIZED ALTERATIONS.  
 THE CERTIFICATION CONTAINED ON THIS DOCUMENT SHALL NOT APPLY TO COPIES.

POS12170621001