

PROJECT NO. 332119

M.S.A. FILE NO. _____

CLIENT: RON WAITE

SHEET 1 OF 1
SIDE 1 OF 1

STREET: _____
CITY: ADAMS WI. 53910

MID-STATE ASSOCIATES INC. BARABOO, WISCONSIN 53913

PLAT OF SURVEY

DESCRIPTION: The north line of the South Half of the South of the South Half of the Northwest Quarter of Section 15, Town 17 North, Range 6 East, Town of Adams, Adams County, Wisconsin.

N.W. CORNER
SECTION
15-17-6

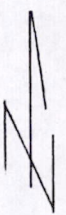
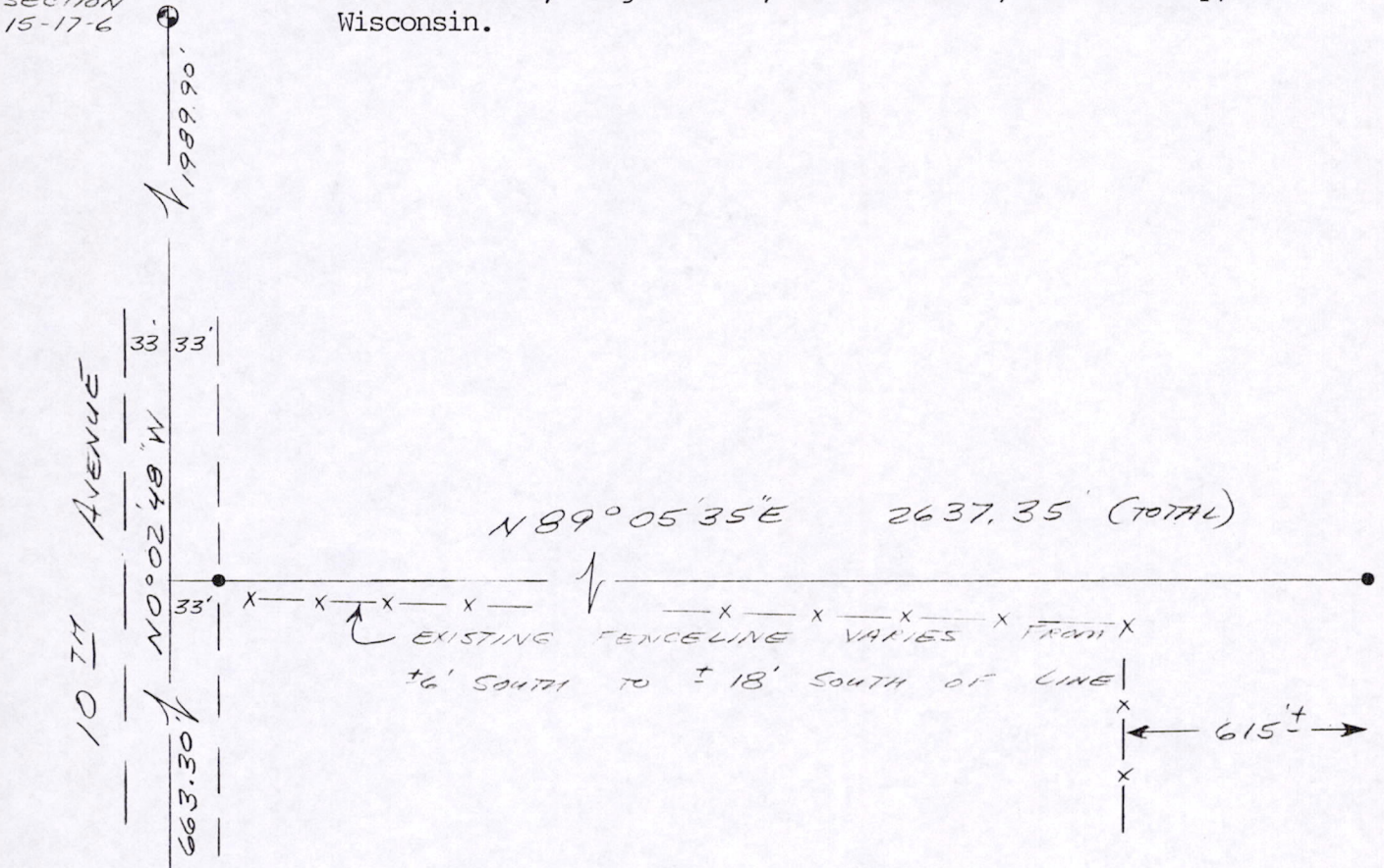

LEGEND

N.W. CORNER
SECTION 15-17-6

- - Harrison Monument, existing
- - 3/4" x 24" Iron Rod, 1.50#/ft, set

NOTE: This drawing is not to scale.

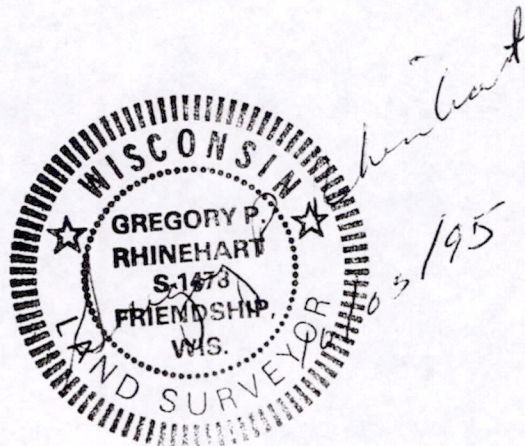

I, GREGORY RHINEHART, Registered Land Surveyor, hereby certify that I have surveyed and mapped the property shown upon this plat and that the within plat is a true and correct representation of the exterior boundaries of the land surveyed, to the best of my knowledge and belief.