

FIELD BOOK #	FILE	DRAWN BY	GPR	PROJECT #	R17450000
PAGES #	FILE	CHECKED BY	EJS	SHEET #	1 OF 1



CLIENT:
DENNIS OLSON
2144 11TH AVE.
ADAMS, WI 53934

PLAT OF SURVEY

LOTS 3 AND 4, EDGE-O-TOWN;
LOCATED IN THE SOUTHWEST QUARTER OF THE NORTHWEST QUARTER,
SECTION 16, TOWNSHIP 17 NORTH, RANGE 6 EAST, TOWN OF ADAMS,
ADAMS COUNTY, WISCONSIN.

LANDS DESCRIBED IN
ADAMS COUNTY QUIT CLAIM DEED
AS DOC. NO. 500102

GRAPHIC SCALE

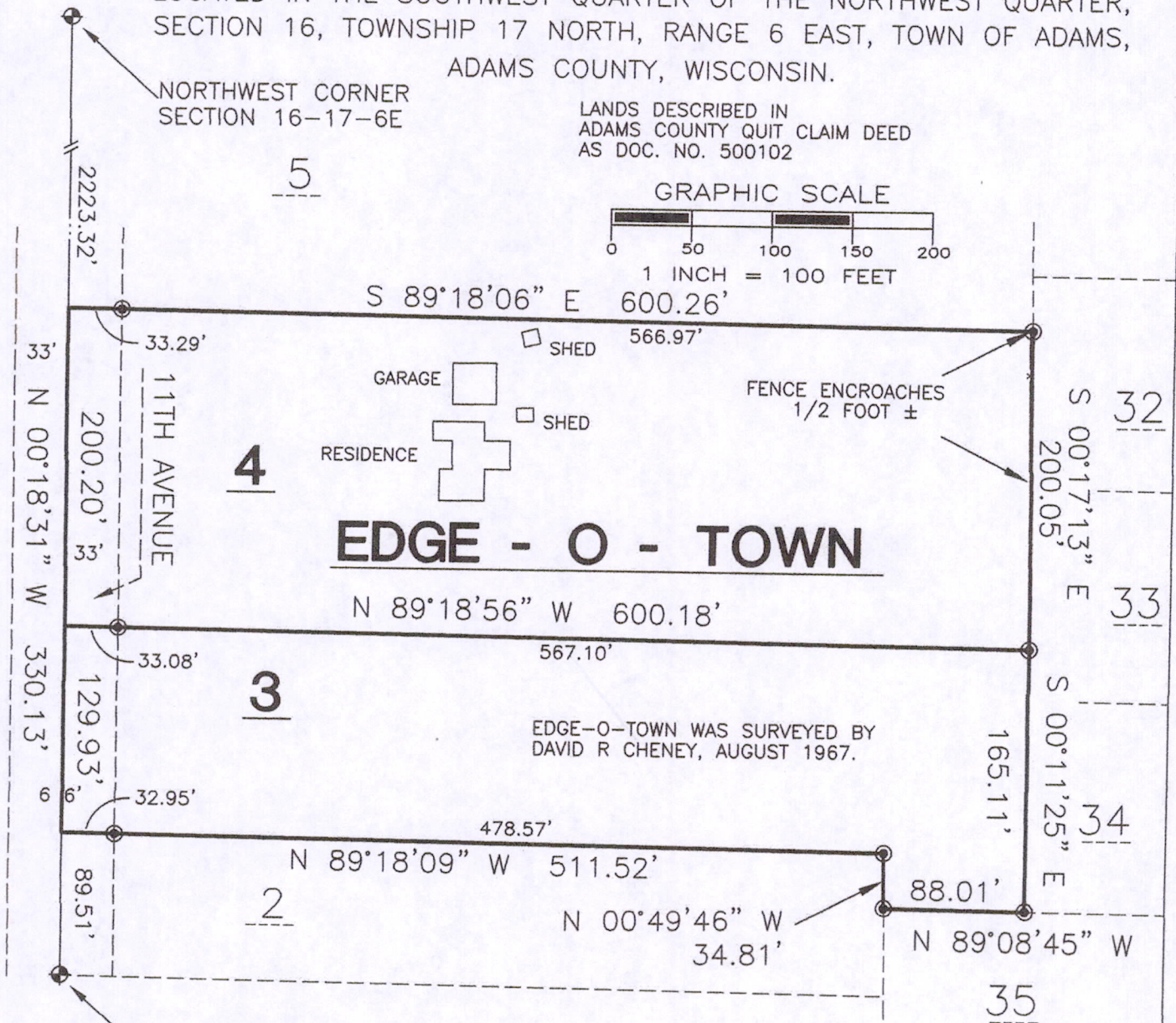
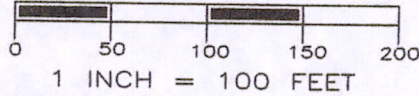

EDGE - O - TOWN

EDGE-O-TOWN WAS SURVEYED BY
DAVID R CHENEY, AUGUST 1967.

SURVEYOR'S SEAL

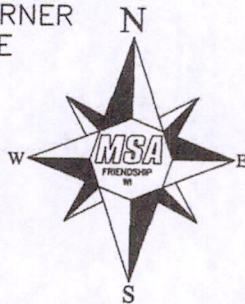

LEGEND

- ⊕ - HARRISON MONUMENT, FD.
- ⊙ - 1" IRON PIPE, FOUND

THE WEST LINE OF THE NW 1/4 OF SECTION 16-17-6E
WAS ASSIGNED A BEARING OF N00°18'31"W AS THE
BASIS OF BEARINGS ON THIS MAP.

Gregory P. Rhinehart

MSA PROFESSIONAL SERVICES
GREGORY P. RHINEHART, PROFESSIONAL LAND SURVEYOR, S-1478

10/29/2015
DATE

NOTE: IF THE SURVEYOR'S SEAL AT LEFT IS NOT RED IN COLOR, THE SURVEY
IS A COPY AND SHOULD BE ASSUMED TO CONTAIN UNAUTHORIZED ALTERATIONS.
THE CERTIFICATION CONTAINED ON THIS DOCUMENT SHALL NOT APPLY TO COPIES.

Pos16170621002