

FIELD BOOK # FILE DRAWN BY EJS PROJECT # 18383000
 PAGES # FILE CHECKED BY GPR SHEET # 1 OF 1



PROFESSIONAL SERVICES
 TRANSPORTATION • MUNICIPAL
 DEVELOPMENT • ENVIRONMENTAL

CLIENT:
 CEEBTSHEEJ YANG
 5869 WAGON LANE
 MARSHALL, WI 53559

PLAT OF SURVEY

LOT 1 OF ADAMS COUNTY CERTIFIED SURVEY MAP NO. 2863
 PART OF THE SOUTHEAST QUARTER OF THE NORTHEAST QUARTER
 SECTION 17, TOWNSHIP 17 NORTH, RANGE 6 EAST, CITY OF ADAMS,
 ADAMS COUNTY, WISCONSIN.

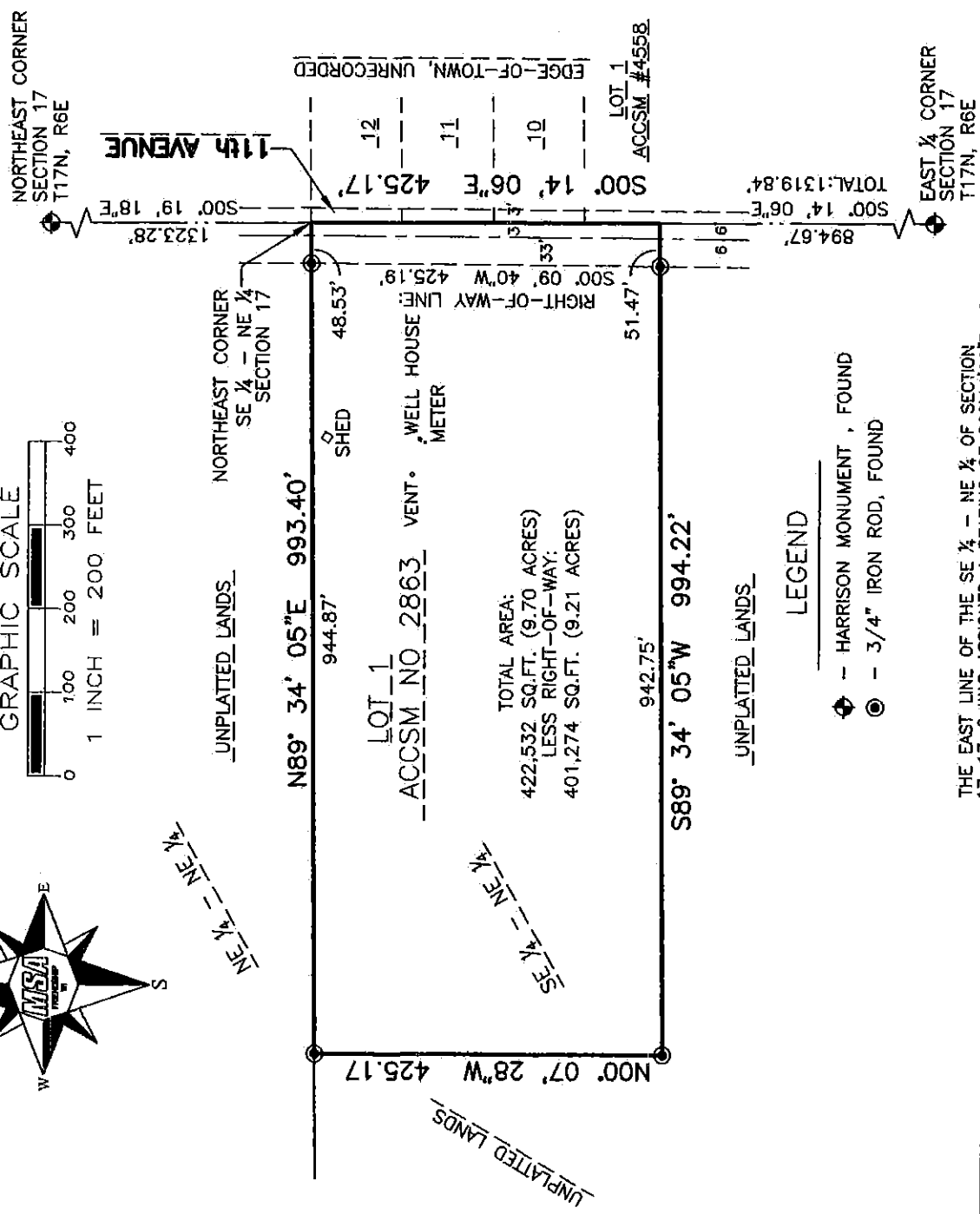
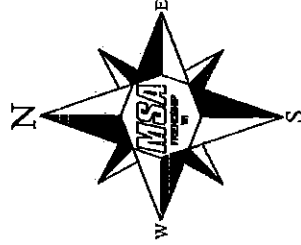

TOTAL AREA:
 422,532 SQ.FT. (9.70 ACRES)
 LESS RIGHT-OF-WAY:
 401,274 SQ.FT. (9.21 ACRES)

UNPLATTED LANDS

LEGEND

- ⊕ - HARRISON MONUMENT, FOUND
- ⊙ - 3/4" IRON ROD, FOUND

THE EAST LINE OF THE SE 1/4 - NE 1/4 OF SECTION 17-17-6 WAS ASSIGNED A BEARING OF S00°14'06"E AS THE BASIS OF BEARINGS ON THIS MAP.

SURVEYOR'S SEAL

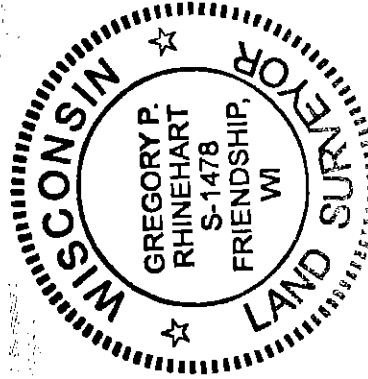

Gregory P. Rhinehart 1/12/2017
 DATE

MSA PROFESSIONAL SERVICES
 GREGORY P. RHINEHART, PROFESSIONAL LAND SURVEYOR, S-1478

NOTE: IF THE SURVEYOR'S SEAL AT LEFT IS NOT RED IN COLOR, THE SURVEY IS A COPY AND SHOULD BE ASSUMED TO CONTAIN UNAUTHORIZED ALTERATIONS. THE CERTIFICATION CONTAINED ON THIS DOCUMENT SHALL NOT APPLY TO COPIES.

Pos1717061001