

17-17-6°

PROJECT NO. 330128

M.S.A. FILE NO. 29-0-28

CLIENT: Floyd Underhill
STREET: P.O. Box 469, 682 So. Grant
CITY: Adams, Wisc. 53910

SHEET 1 OF 1
SIDE 1 OF 1

MID-STATE ASSOCIATES INC. BARABOO, WISCONSIN 53913
FRIENDSHIP, WISCONSIN 53934
MONTELLO, WISCONSIN 53949

PLAT OF SURVEY

LOTS 9,10,11, BLOCK 3 of South Railway Addition to the City of Adams
ADAMS COUNTY, WISCONSIN

NORTH

Adams County Certified Survey Map
NO. 1808

66'

S O. G R A N T
S T R E E T

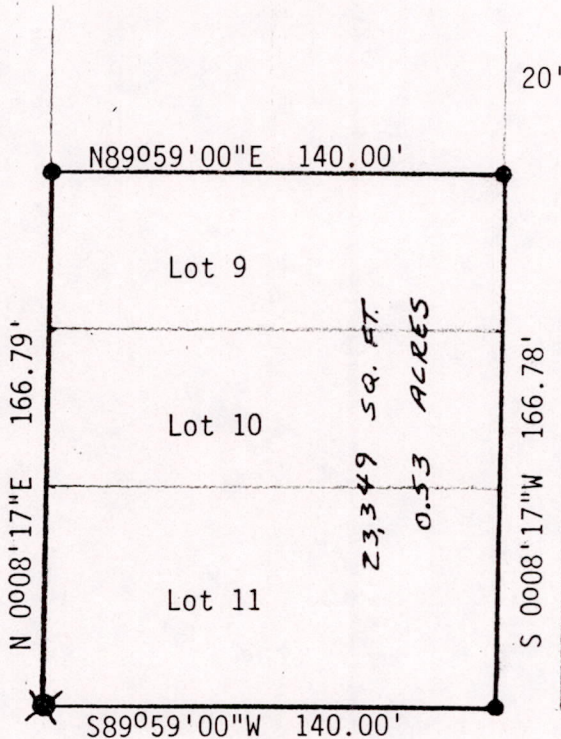

20'

LEGEND

- ✕ - 2" Iron Pipe, found
- - 1" X 24" Iron rod, 1.50 lbs /ft, set

S H E R M A N

66'

S T R E E T

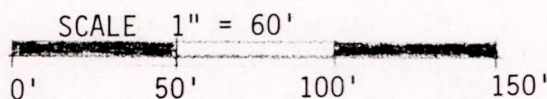

I Gregory P. Rhinehart, Registered Land Surveyor, hereby certify that at the direction of Floyd Underhill, I have surveyed and mapped Lots 9, 10, and 11 of Block 3 of The South Railway Addition to the City of Adams Adams County, Wisconsin.

That such map is a correct representation of the exterior boundaries of the lands surveyed; that I have fully complied with the provisions of Chapter 236 of the Wisconsin Statutes and Section AE 5 of the Wisconsin Administrative Code in surveying and mapping the same.

Gregory P. Rhinehart
Gregory P. Rhinehart, RLS 1478
Mid-state Associates, Inc
P.O. Box 339, 307 Main
Friendship, Wisconsin, 53934



Pos 17170621054