

DAVID R. CHENEY
PROFESSIONAL SURVEYOR
Madison 5, Wisconsin



SURVEY PLAT

Name MORRIS AND DOWNING, REALTORS
Address FRIENDSHIP, WISCONSIN
Description PT. SW 1/4 SECTION 17, T17N, R6E, TWN OF ADAMS

PLATTED S.T.H. SECTION

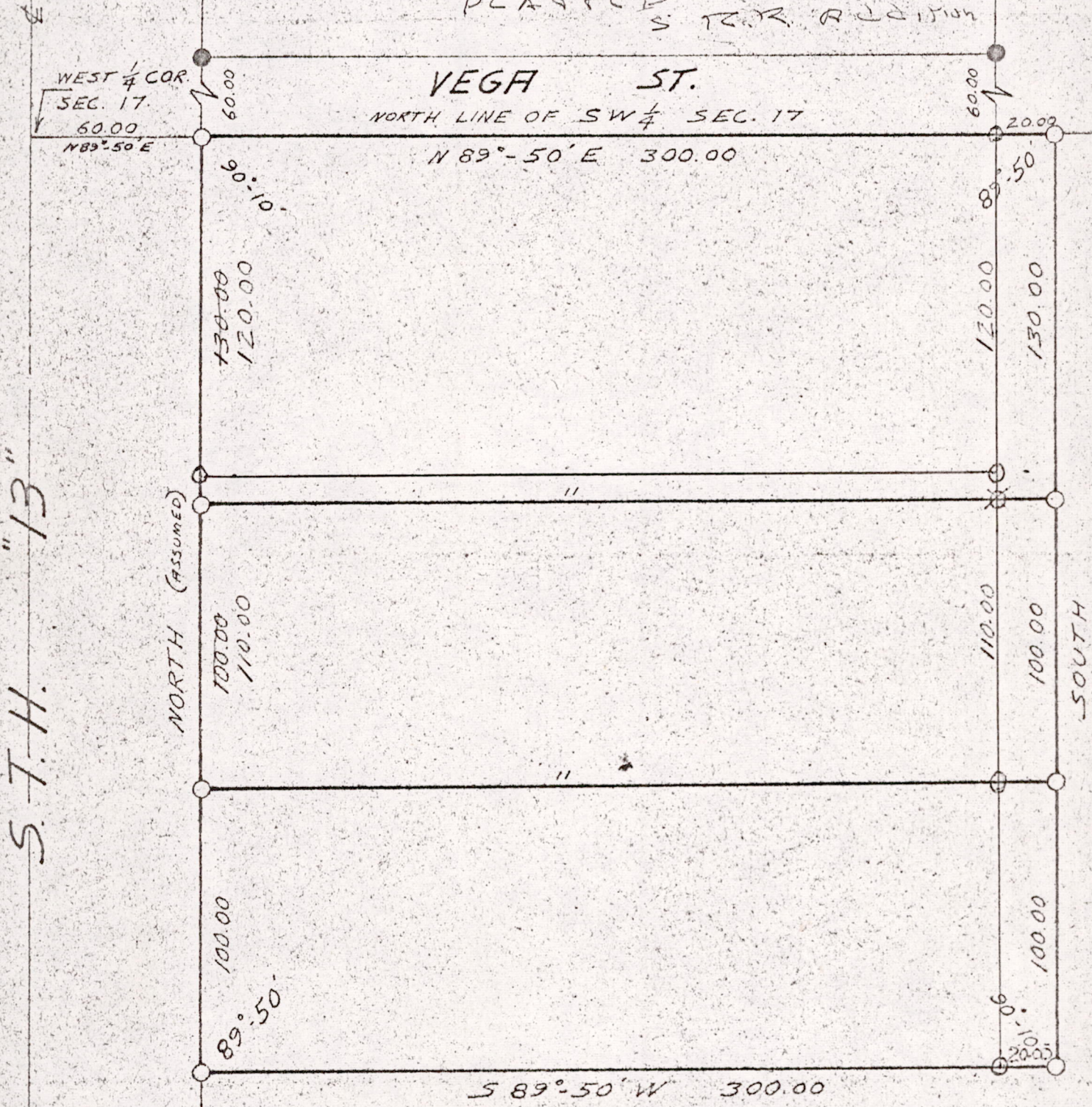

SCALE OF MAP - 1 INCH = 50 FEET

● IRON STAKES FOUND
○ IRON STAKES DRIVEN

State of Wisconsin }
County of Dane } ss.

I, David R. Cheney, registered Wisconsin Land Surveyor, do hereby certify that on OCT. 18 1968 I surveyed the above described and mapped property according to the official records and that the accompanying map is a correctly dimensioned representation to scale of the boundaries, that all buildings and improvements lie wholly within the boundary lines, and that no encroachments by adjoining owners appear from said survey.

REVISED DEC. 23, 1968

Detailed by S.T.M.

Traced by _____

Field Book 101 Page 66

Pos 17170631002

David R. Cheney
Map No. _____

Order No. 6872