

CHARLES TUTTLE

PART OF THE N.E. 1/4 OF THE S.W. 1/4 OF SEC. 17, T.17N.,
R.6E. IN THE TOWN OF ADAMS, ADAMS COUNTY, WISCONSIN.

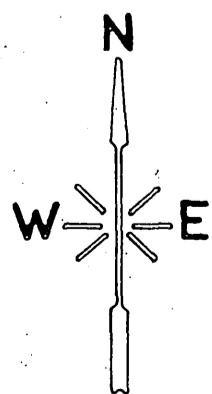
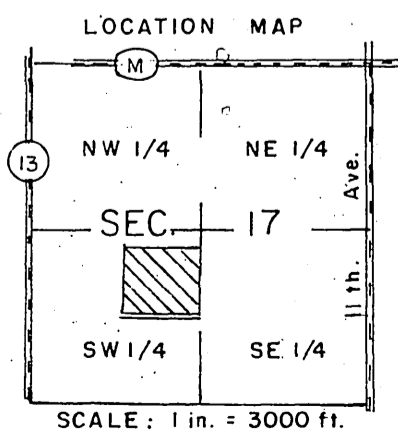
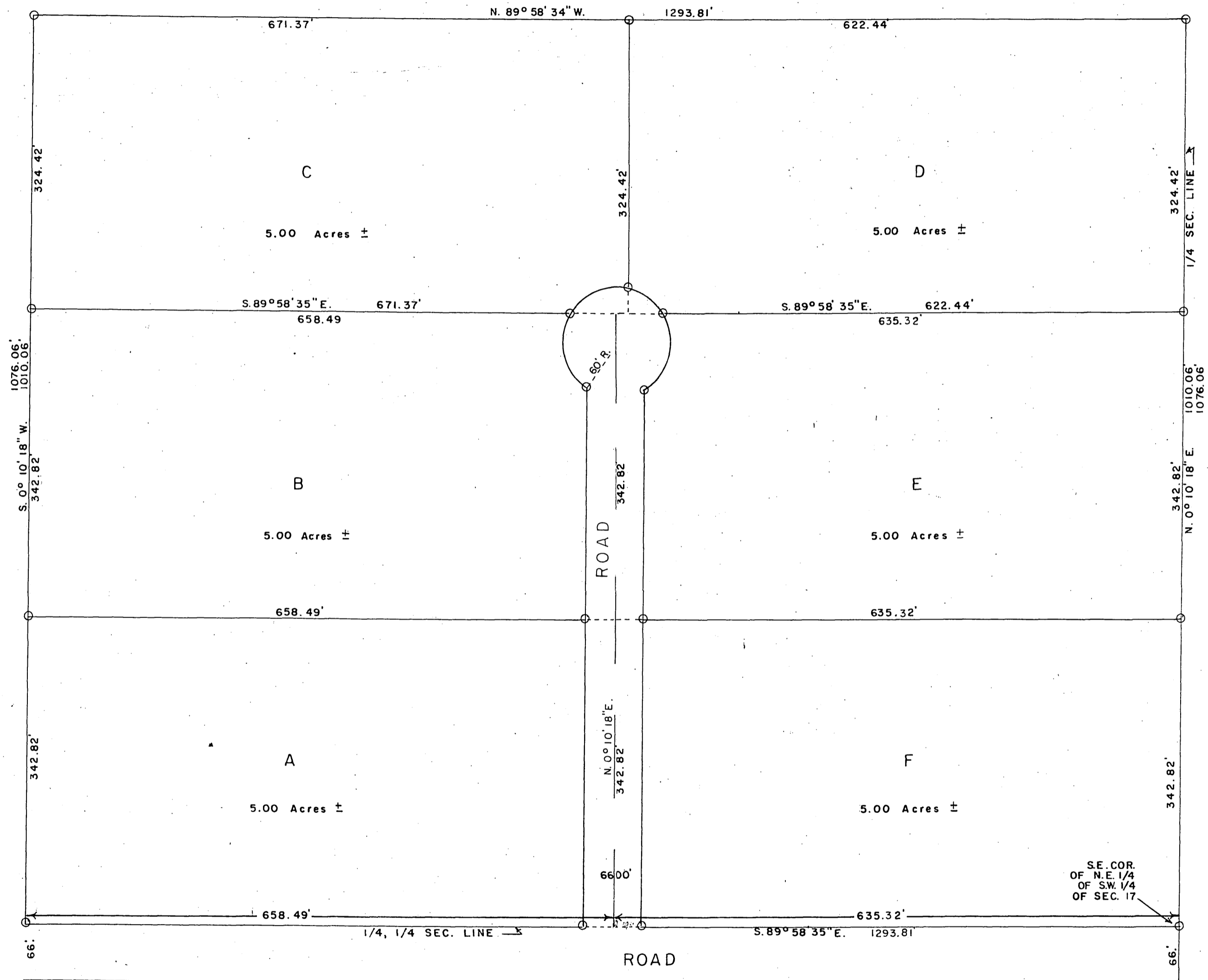

- ⊙ Denotes existing iron pipe
- Denotes iron pipe set
- Computations verified by electronic computer

SCALE:	1 in. = 100 ft.
SURVEYOR:	R. K. Saylor S-417
	May 2, 1973
	Bk. 24 P 135

Post 17170631004 S-000174