

PROJECT # 331770	SCALE: 1" = 200 FEET	FILE #
FIELD BOOK # AF 43	DRAWN BY GPR	SHEET # 1/1
PAGES # 57	CHECKED BY SJS	SIDE # 1/1
SURVEYOR: GREGORY P. RHINEHART MID-STATE ASSOCIATES, INC. P.O. BOX 349 FRIENDSHIP, WI 53934 (608) 339-3808	MSA FRIENDSHIP, WISCONSIN 53934 © 1994 MID-STATE ASSOCIATES	CLIENT: MR. ALBERT R. BOWERS, JR. SUPER 8 MOTEL STH "13" ADAMS, WI. 53910

LOCATED IN THE SOUTHWEST QUARTER OF THE SOUTHWEST QUARTER OF SECTION 17 AND THE NORTHWEST QUARTER OF THE NORTHWEST QUARTER OF SECTION 20, ALL IN TOWN 17 NORTH, RANGE 6 EAST, TOWN OF ADAMS, ADAMS COUNTY, WISCONSIN

PRIVATE ROAD



THE WEST LINE OF THE NORTHWEST QUARTER OF SECTION 20-17-6 WAS ASSIGNED A BEARING OF N00°15'35"E AS THE BASIS FOR THE BEARINGS ON THIS MAP.

LEGEND

- ⊙ - HARRISON MONUMENT, FD.
- - 3/4" IRON ROD, FOUND
- - 3/4" X 24" IRON ROD, 1.5 #/FT., PLACED

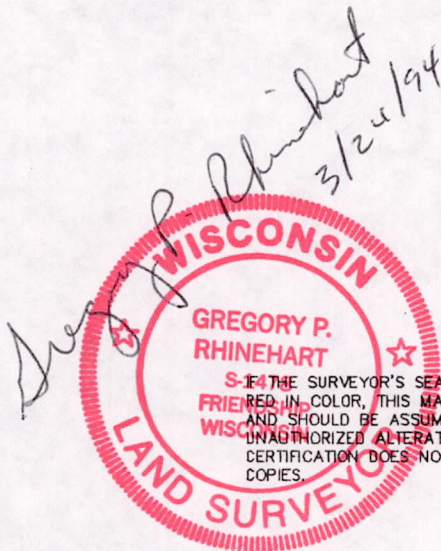

IF THE SURVEYOR'S SEAL IS NOT RED IN COLOR, THIS MAP IS A COPY AND SHOULD BE ASSUMED TO CONTAIN UNAUTHORIZED ALTERATIONS. THE CERTIFICATION DOES NOT APPLY TO COPIES.

ALFRED R. BOWERS, JR.

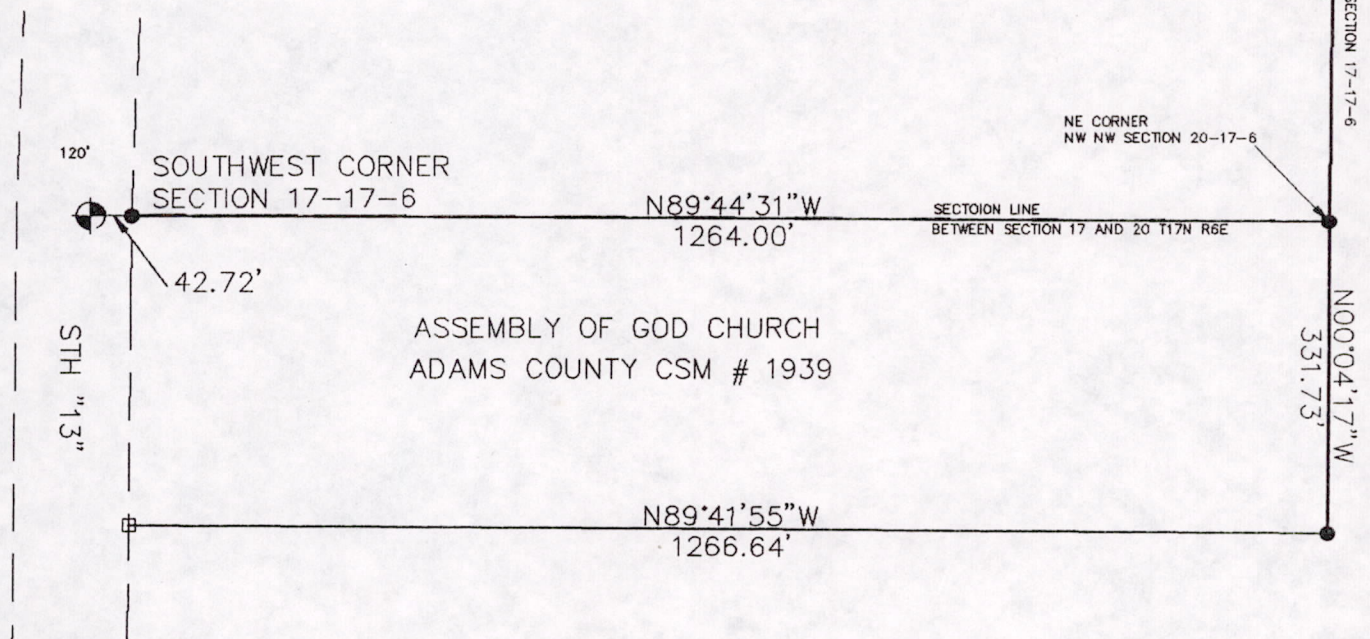

I, GREGORY P. RHINEHART, REGISTERED LAND SURVEYOR, HEREBY CERTIFY TO MY CLIENT THAT I HAVE SURVEYED AND MAPPED THE LINES SHOWN UPON THIS PLAT AND THAT THE WITHIN PLAT IS A TRUE AND CORRECT REPRESENTATION OF THE LINES SURVEYED, TO THE BEST OF MY KNOWLEDGE AND BELIEF.

Pos 17170631005