

CHARLES TUTTLE

PART OF THE W 1/2 OF THE SE 1/4 OF SEC. 17, T.17N., R.6E.,
AND PART OF THE SW 1/4 OF SEC. 17, T.17N., R.6E. IN THE
TOWN OF ADAMS, ADAMS COUNTY, WISCONSIN.

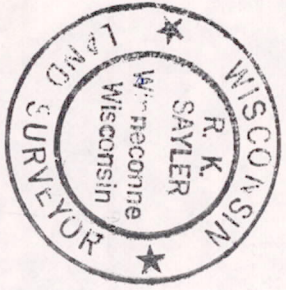

30 ACRES
(Surveyed in 1973)

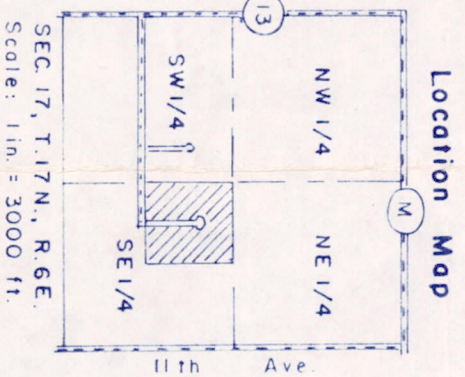
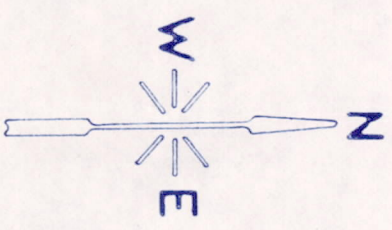
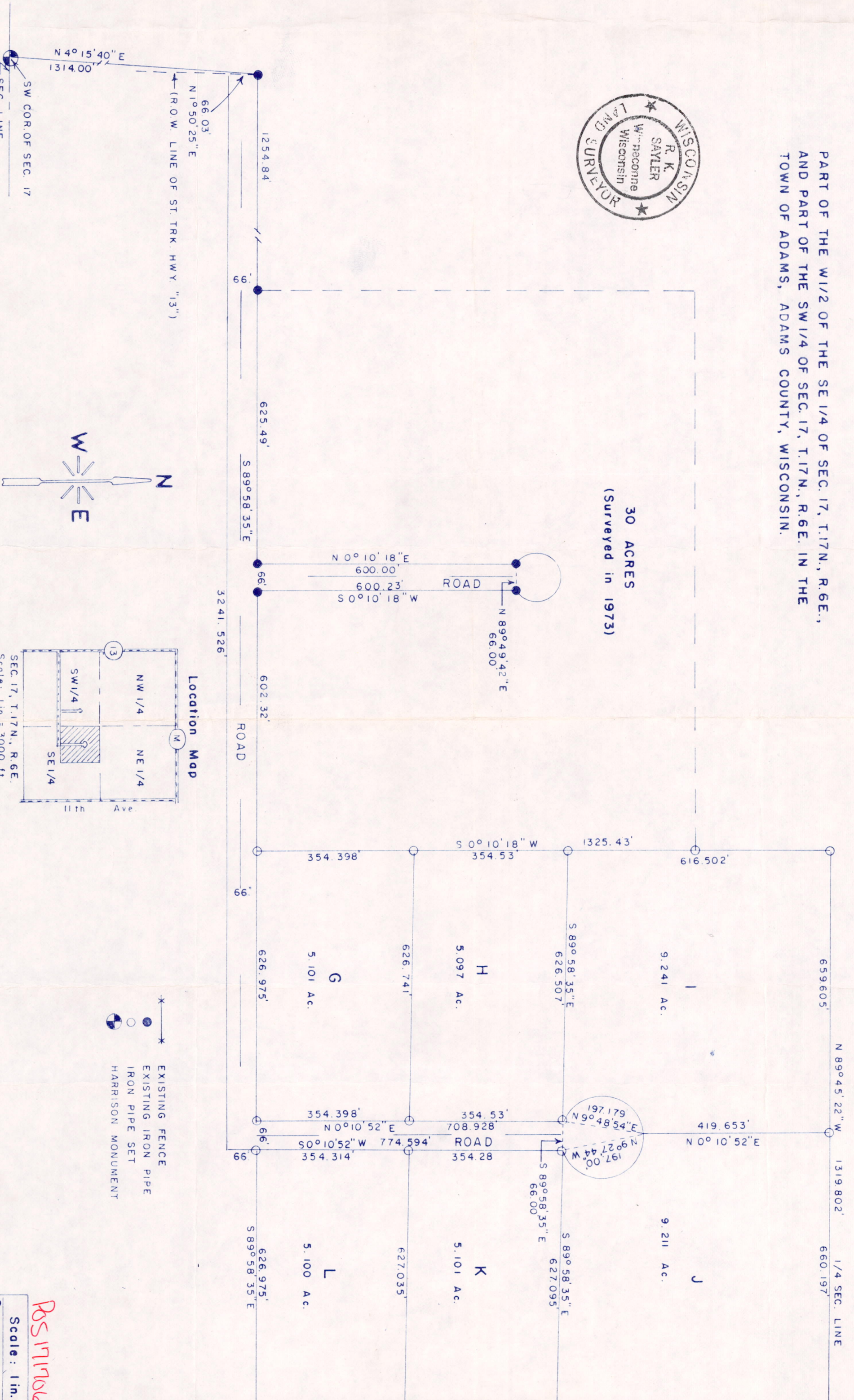

- *—*— EXISTING FENCE
- EXISTING IRON PIPE
- IRON PIPE SET
- ⊙ HARRISON MONUMENT

PS 171706

Scale: 1 in. = 3000 ft.
Surveyor: R.K. Saylor

S-000394 (b)