

LO SURVEY



TRANSPORTATION • MUNICIPAL DEVELOPMENT • ENVIRONMENTAL  
301 South Main Street Adams, WI 53910  
608-339-3808 Fax: 608-339-8078  
Web Address: www.msa-ps.com  
© MSA PROFESSIONAL SERVICES

PROJECT # R112580000  
DRAWN BY GPR  
CHECKED BY SJS  
SHEET # 1 OF 1  
FIELD BOOK # 121 PAGES # 57

PLAT OF SURVEY

LOT 1, ADAMS COUNTY CSM NO. 1990 AND PART OF THE SOUTHEAST QUARTER OF THE SOUTHEAST QUARTER SECTION 17, TOWNSHIP 17 NORTH, RANGE 6 EAST, TOWN OF ADAMS, ADAMS COUNTY, WISCONSIN.

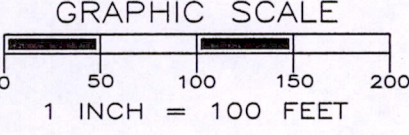
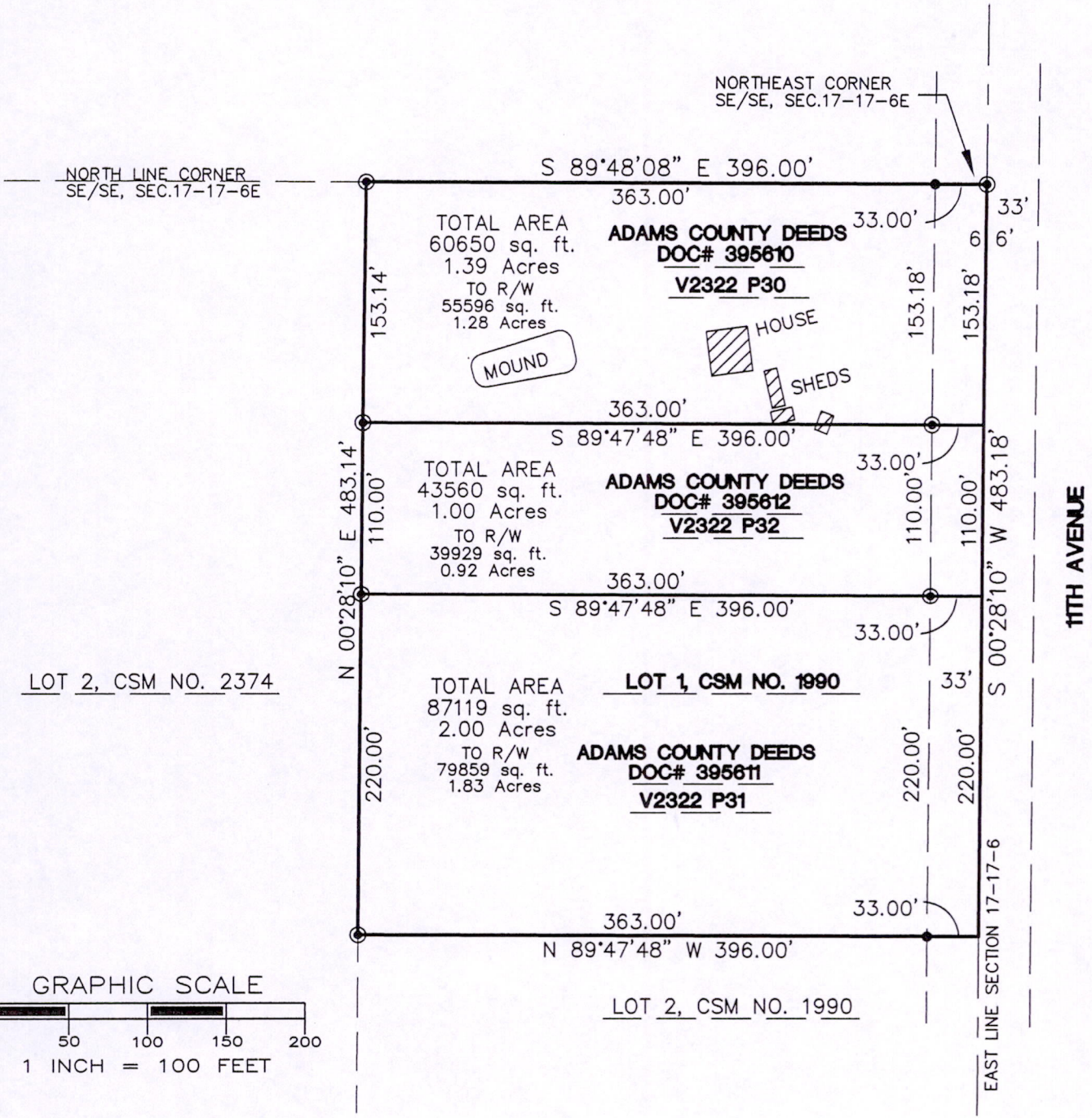

CLIENT:  
ARNOLD WALDO  
706 W. BURBANK  
HARVARD, IL 60033

\*SURVEYOR'S SEAL\*

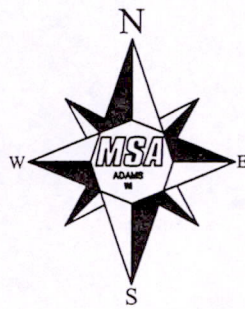

LEGEND  
⊕ - HARRISON MONUMENT, FD.  
⊙ - 3/4" IRON ROD, FOUND  
● - 3/4" X 18" IRON ROD, 1.5 #/FT., PLACED  
THE EAST LINE OF THE SE1/4 OF SECTION 17-17-6E WAS ASSIGNED A BEARING OF S0°28'10"W AS THE BASIS OF BEARINGS ON THIS MAP.

*Gregory P. Rhinehart* 3/26/09  
MSA PROFESSIONAL SERVICES DATE  
GREGORY P. RHINEHART, REGISTERED LAND SURVEYOR, S-1478

NOTE: IF THE SURVEYOR'S SEAL AT LEFT IS NOT RED IN COLOR, THE SURVEY IS A COPY AND SHOULD BE ASSUMED TO CONTAIN UNAUTHORIZED ALTERATIONS. THE CERTIFICATION CONTAINED ON THIS DOCUMENT SHALL NOT APPLY TO COPIES.

Pos 17170641003