

A survey of the SW $\frac{1}{4}$ -NW $\frac{1}{4}$ and SE $\frac{1}{4}$ -NW $\frac{1}{4}$ Section 18, T17N, R6E, Town of Adams, Adams County, Wisconsin.

I, John A. Breneman, Registered Land Surveyor, do hereby certify that by the order of and under the direction of Brewster-Harris and Associates, I have surveyed and mapped the above described lands and the within map is a true and correct representation of the exterior boundaries of the lands surveyed to the best of my knowledge and belief.

Date DECEMBER 2, 1977

John A. Breneman
John A. Breneman
Registered Land Surveyor

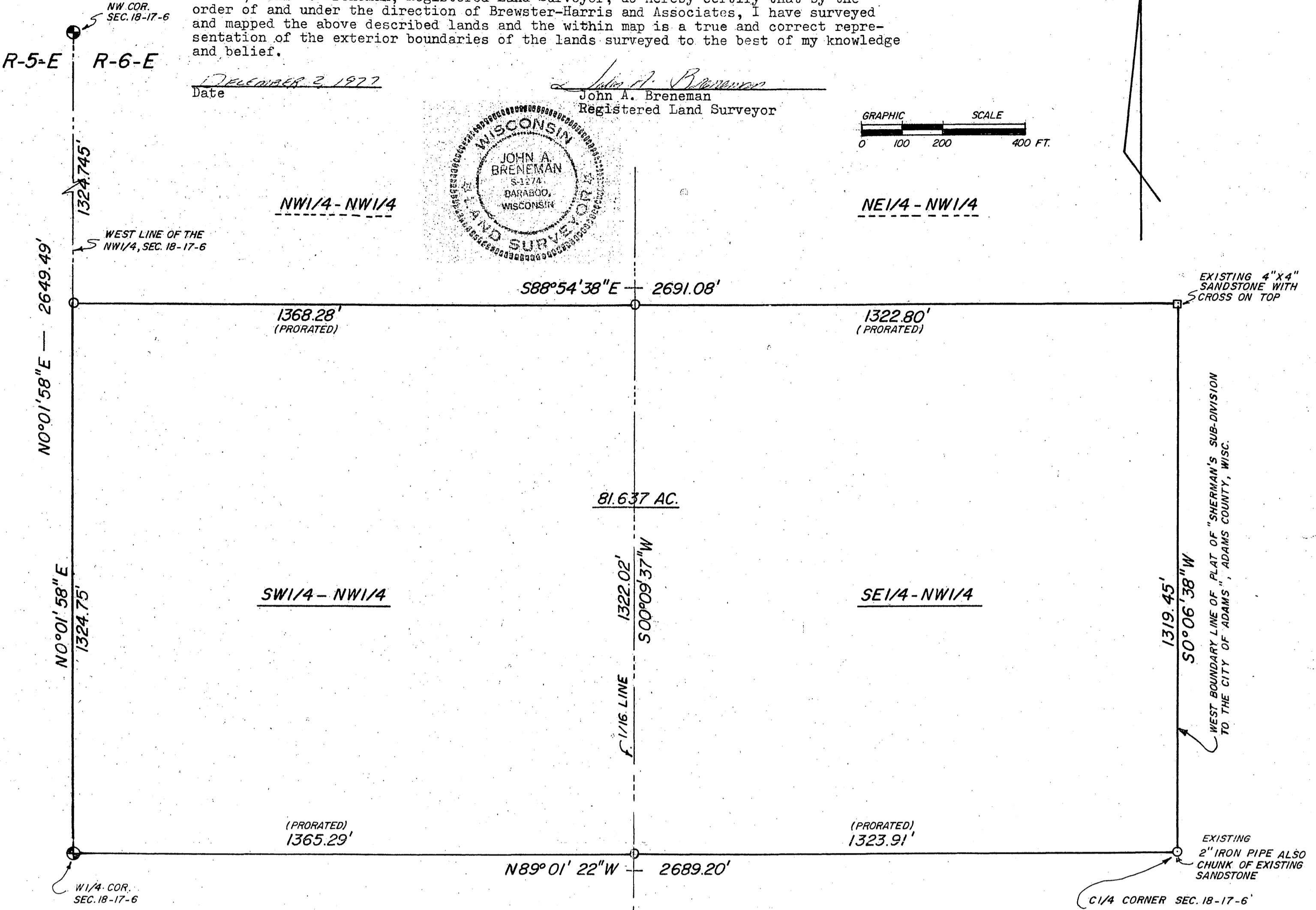
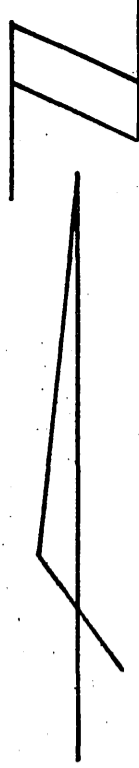
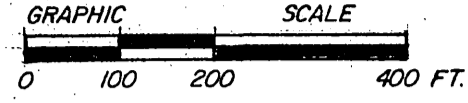
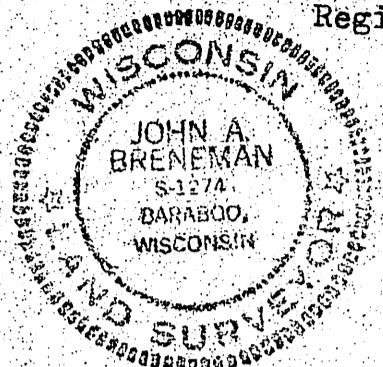

NOTE:
AT C1/4 COR. RECOVERED STANDING 19" DIAMETER BLACK OAK BEARING TREE AS WITNESS USED BY W.C. SMITH, ADAMS CO. SURVEYOR, JULY-1919, SMITH BEARING N78°W 11.88', PRESENT BEARING N77°33'W 11.90'

—LEGEND—

- = 2" x 30" IRON PIPE SET WEIGHING 3.65 LBS./LINEAL FOOT.
- ⊕ = HARRISON MONUMENTS SEE "COUNTY SURVEYOR" RECORDS

BEARINGS ARE REFERENCED TO THE WEST LINE OF THE NW1/4, SEC.18-17-6, ASSUMED TO BEAR N0°01'58" E

SECTION COMPOSITE
NO SCALE

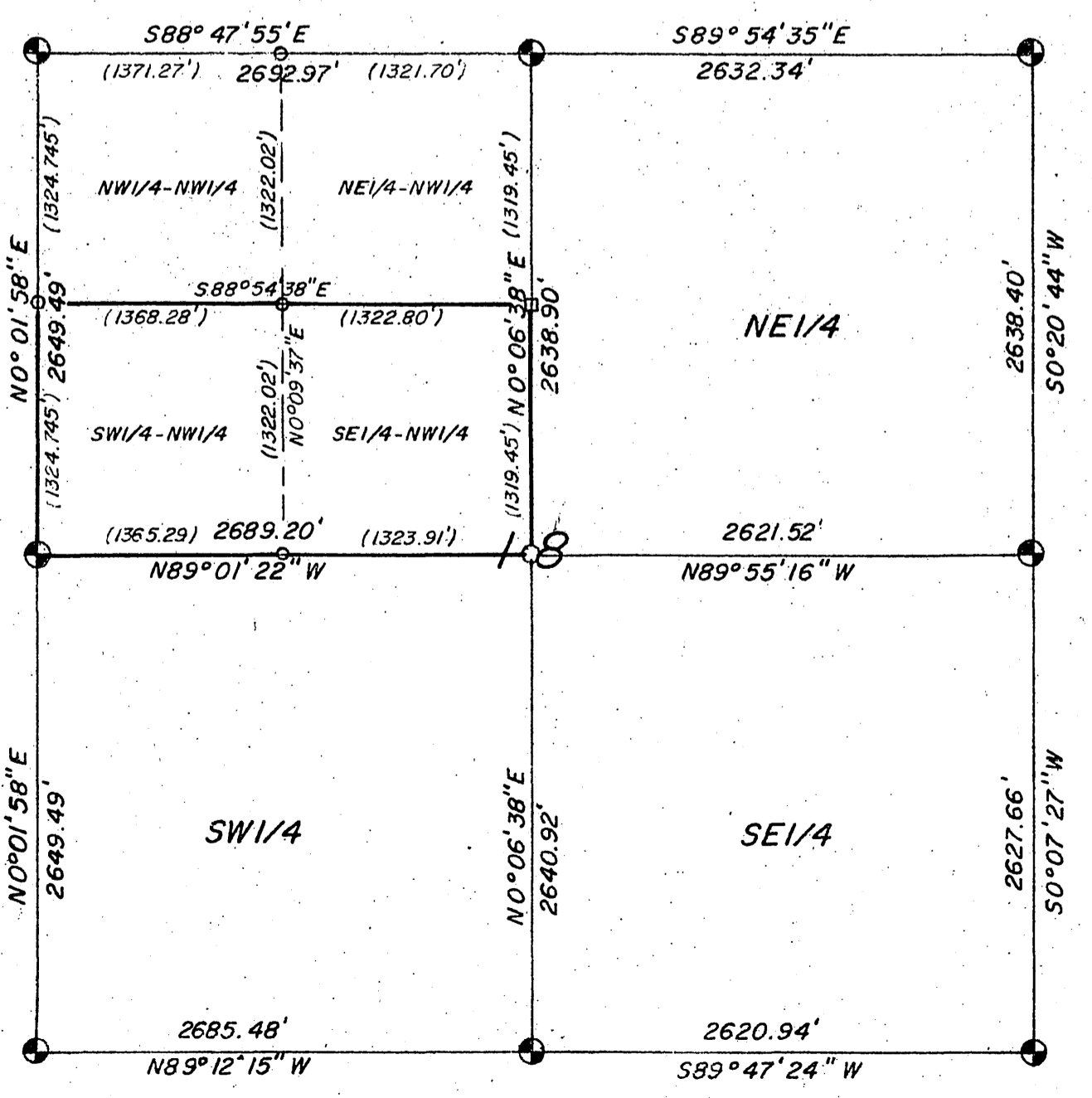

RECEIVED
AD. Co. MAR '78

NO.	DATE	REVISION	BY

BREWSTER-HARRIS & ASSOCIATES
PLAT OF SURVEY
LOCATED IN THE NW1/4, SECTION 18, T17N-R6E TOWN OF ADAMS, ADAMS COUNTY, WISCONSIN.
SCALE: 1" = 200' DATE: NOV. 1977

MID-STATE ASSOCIATES, INC. ENGINEERS-ARCHITECT SURVEYORS
1111 EIGHTH ST. BARABOO, WISCONSIN 53913 Phone: (608) 356-3996
DRAWN BY **SQUIRES** F.B. SHEET
CHECKED BY **6638** PROJ. FILE **27-63-8**

Pos 18170621001