

LEGEND

- Existing iron pipe
- 1"x24" iron pipe
- ⊙ Harrison Monument
- ⊙ Power Pole
- Concrete Monument
- () Recorded as

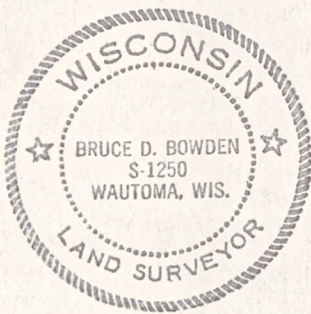

BEARINGS ARE REFERENCED TO THE EAST LINE OF THE S.E.1/4 WHICH IS ASSUMED TO BEAR SOUTH.

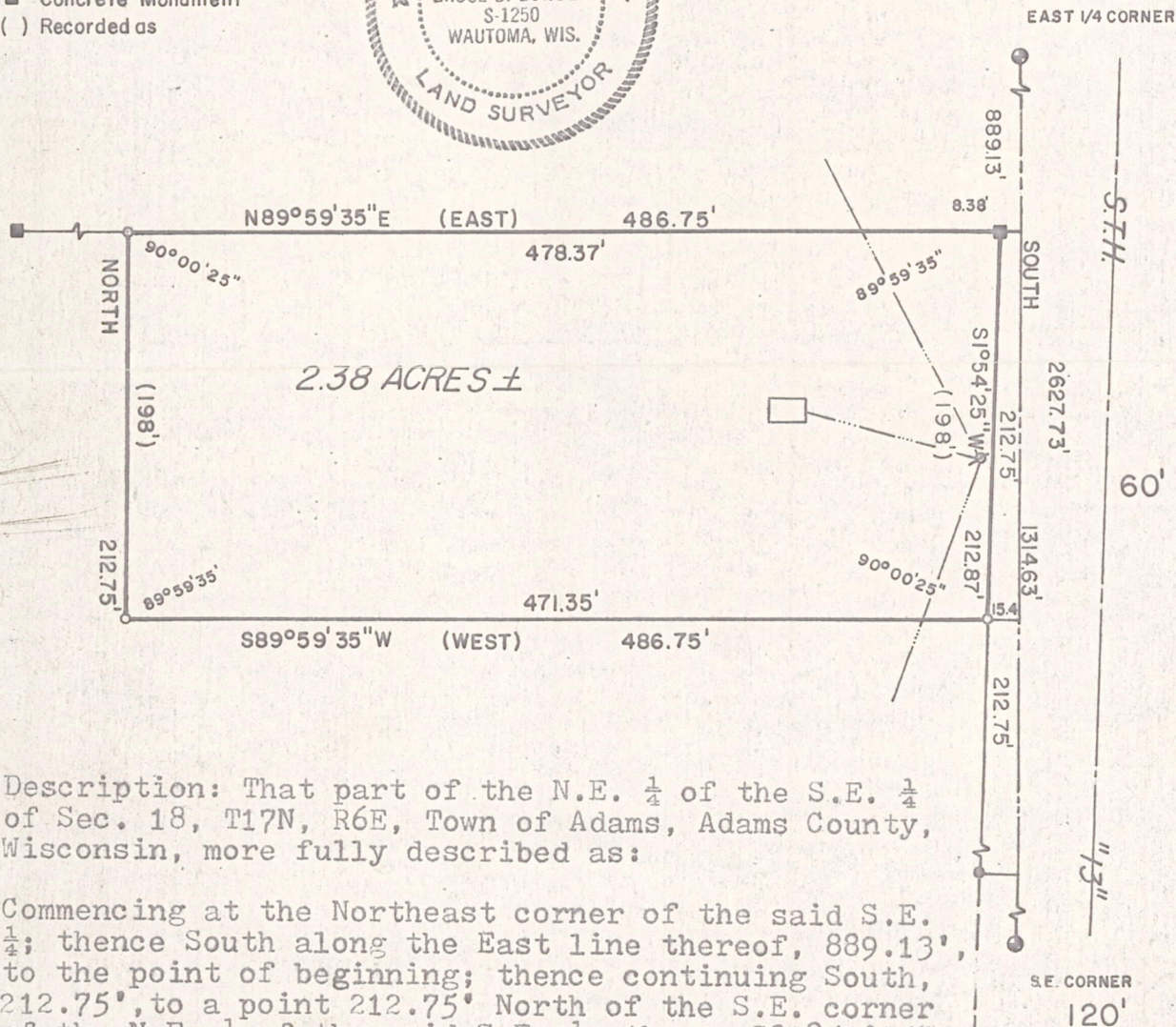

Description: That part of the N.E. 1/4 of the S.E. 1/4 of Sec. 18, T17N, R6E, Town of Adams, Adams County, Wisconsin, more fully described as:

Commencing at the Northeast corner of the said S.E. 1/4; thence South along the East line thereof, 889.13', to the point of beginning; thence continuing South, 212.75', to a point 212.75' North of the S.E. corner of the N.E. 1/4 of the said S.E. 1/4; thence S89°59'35\"W, 486.75'; thence North, 212.75'; thence N89°59'35\"E, 486.75' to the point of beginning. Containing 2.39 Acres more or less, reserving that part now being used for S.T.H. "13" and being subject to any and all recorded easements and rights-of-way.

I, Bruce D. Bowden, hereby certify that I have surveyed the property shown hereon, according to official records thereof and that this is a true and correct representation thereof.

Bruce D. Bowden
 Bruce D. Bowden S-1250
 Reg. Wis. Land Surveyor

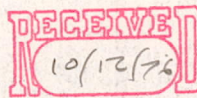

Sept 1, 1976

Date
 McMahon Assoc. Inc.

POS 18170641001

FILE W-576039	DATE 31 AUG 76	DRAWN <i>K.J.H.</i> CHECKED <i>B.D.B.</i> SCALE 1"=100"	SURVEY FOR VERNON RUBACH, THAT PART OF THE N.E.1/4 OF THE S.E.1/4, SEC. 18, T17N, R6E, TOWN OF ADAMS, ADAMS COUNTY, WISCONSIN.	ENGINEERS McMAHON ASSOCIATES INC.
------------------	-------------------	---	--	--------------------------------------

LEGEND

- Existing iron pipe
- 1"x24" iron pipe
- ⊙ Harrison Monument
- ⊗ Power Pole
- Concrete Monument
- () Recorded as



BEARINGS ARE REFERENCED TO THE EAST LINE OF THE S.E. 1/4 WHICH IS ASSUMED TO BEAR SOUTH.

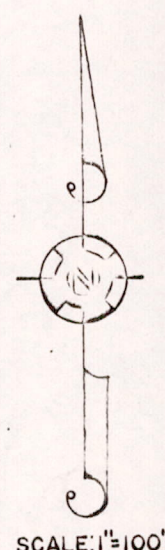
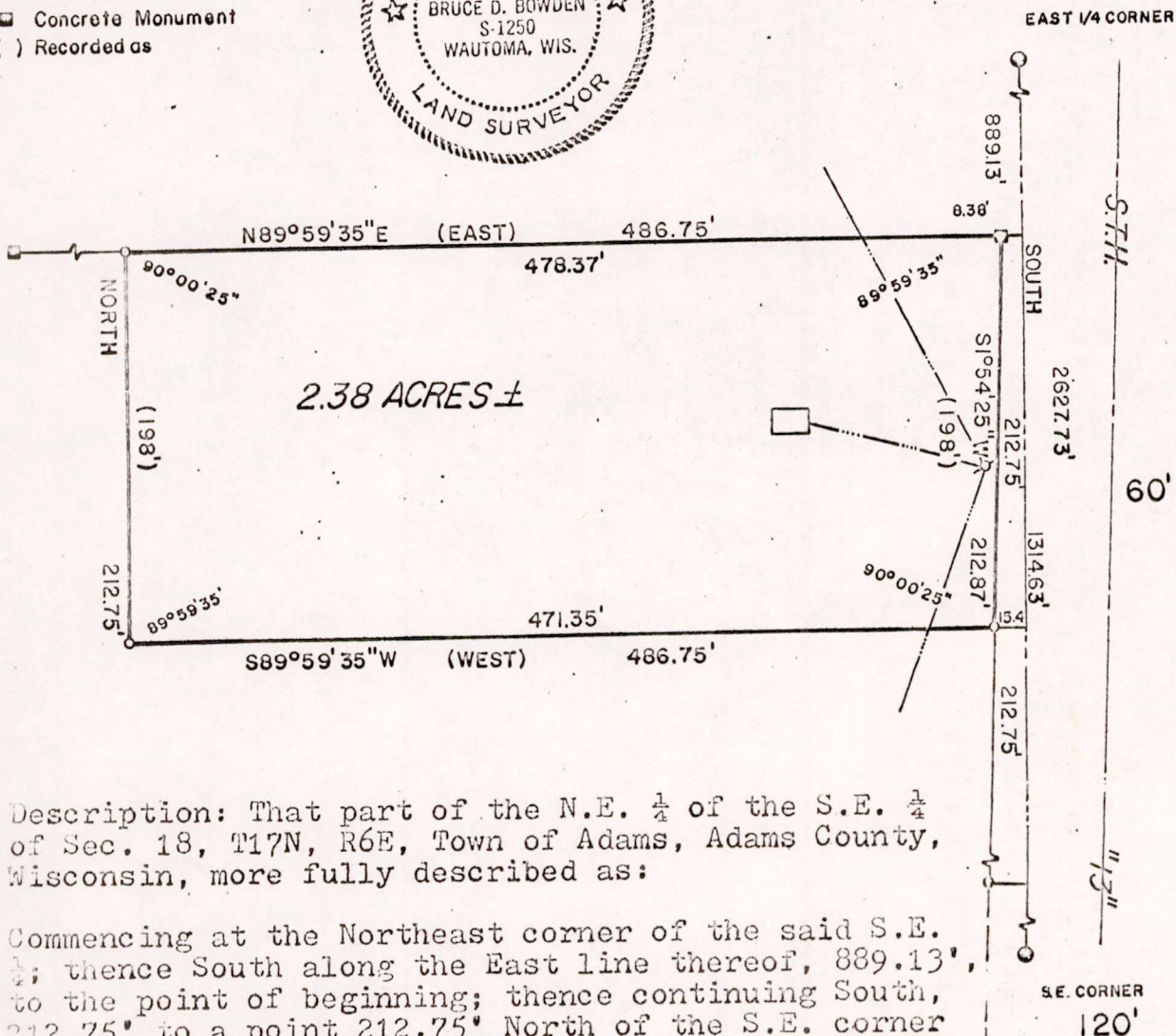

Description: That part of the N.E. 1/4 of the S.E. 1/4 of Sec. 18, T17N, R6E, Town of Adams, Adams County, Wisconsin, more fully described as:

Commencing at the Northeast corner of the said S.E. 1/4; thence South along the East line thereof, 889.13', to the point of beginning; thence continuing South, 212.75', to a point 212.75' North of the S.E. corner of the N.E. 1/4 of the said S.E. 1/4; thence S89°59'35"W, 486.75'; thence North, 212.75'; thence N89°59'35"E, 486.75' to the point of beginning. Containing 2.39 Acres more or less, reserving that part now being used for S.T.H. "13" and being subject to any and all recorded easements and rights-of-way.

I, Bruce D. Bowden, hereby certify that I have surveyed the property shown hereon, according to official records thereof and that this is a true and correct representation thereof.

Bruce D. Bowden
 Bruce D. Bowden S-1250
 Reg. Wis. Land Surveyor

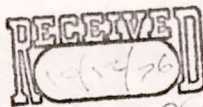

Sept 1, 1976

Date
 McMahon Assoc. Inc.

Pos 18170641001

DRAWN K.J.H.
 CHECKED B.D.B.

SURVEY FOR VERNON RUBACH, THAT PART OF THE N.E. 1/4 OF THE S.E. 1/4, SEC. 18, T17N, R6E, TOWN OF ADAMS, ADAMS COUNTY, WISCONSIN.

McMahon Assoc. Inc. 1000 N. ...