

A survey of the NW-SE and NE-SE and SE-SE of Section 19, T17N, R6E, Town of Adams, Adams County, Wisconsin.

I, John A. Breneman, Registered Land Surveyor, do hereby certify that by the order of and under the direction of Brewster-Harris and Associates, I have surveyed and mapped the above described lands and the within map is a true and correct representation of the exterior boundaries of the lands surveyed to the best of my knowledge and belief.

Date December 2, 1977
 John A. Breneman
 Registered Land Surveyor

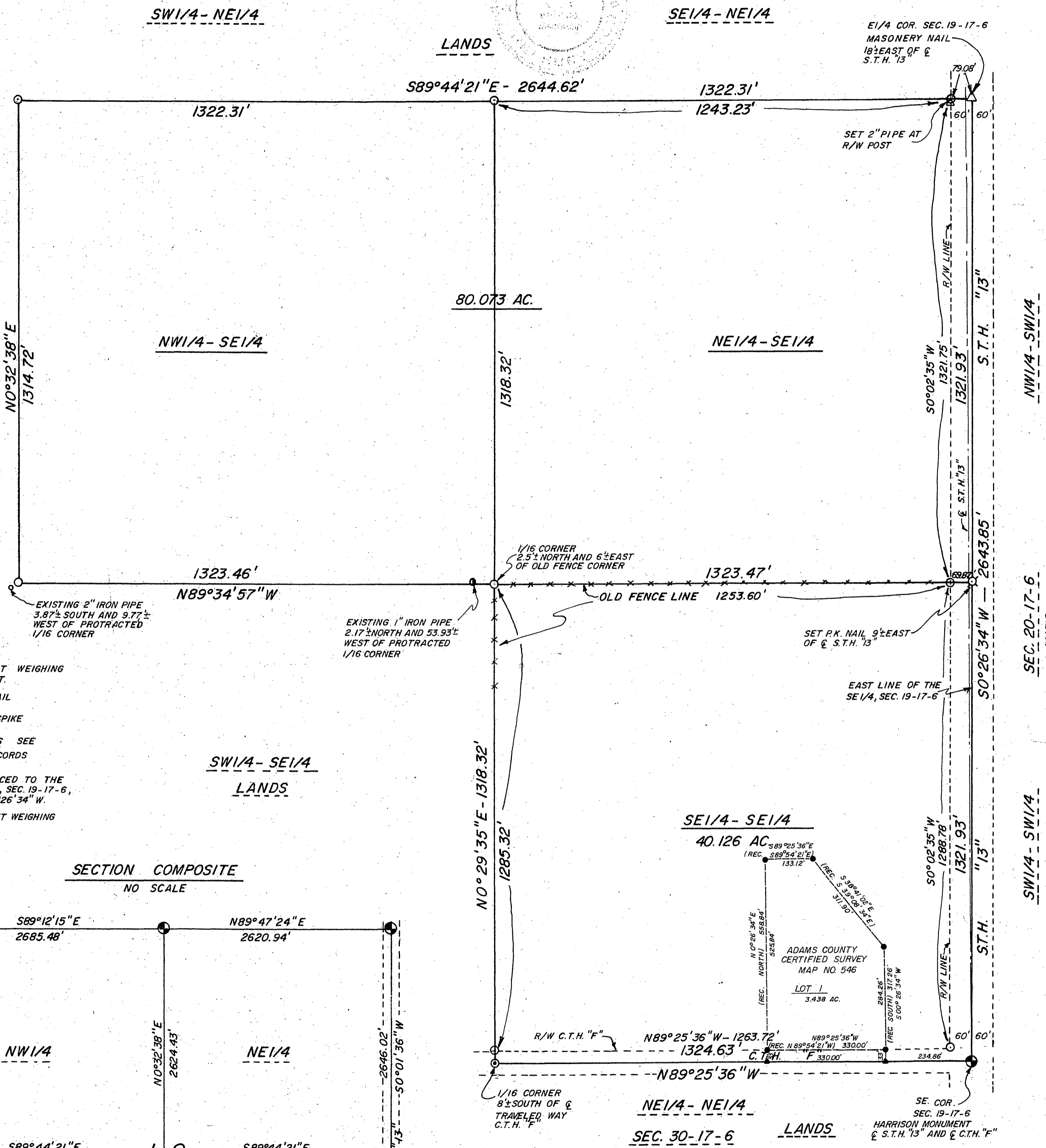
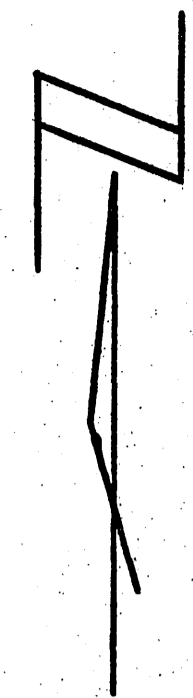
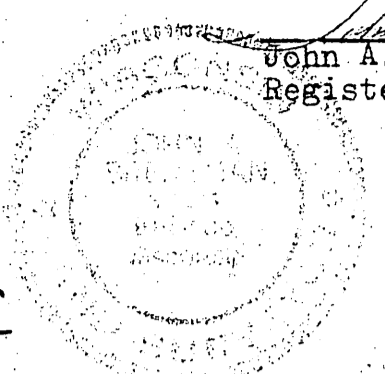
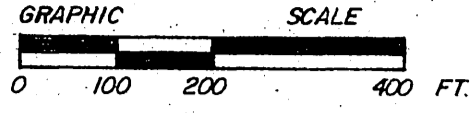

- LEGEND**
- = 2" x 30" IRON PIPE SET WEIGHING 3.65 LBS./LINEAL FOOT.
 - △ = EXISTING MASONRY NAIL
 - = EXISTING RAIL ROAD SPIKE
 - = HARRISON MONUMENTS SEE "COUNTY SURVEYOR" RECORDS
- BEARINGS ARE REFERENCED TO THE EAST LINE OF THE SE1/4, SEC. 19-17-6, ASSUMED TO BEAR S0°26'34"W.
- ⊙ = 3/4" x 24" IRON RODS SET WEIGHING 1.50 LBS./LINEAL FOOT.
 - ⊗ = P.K. NAIL SET
 - = EX. 3/4" IRON ROD
 - ▲ = EX. P-K NAIL

SECTION COMPOSITE
 NO SCALE

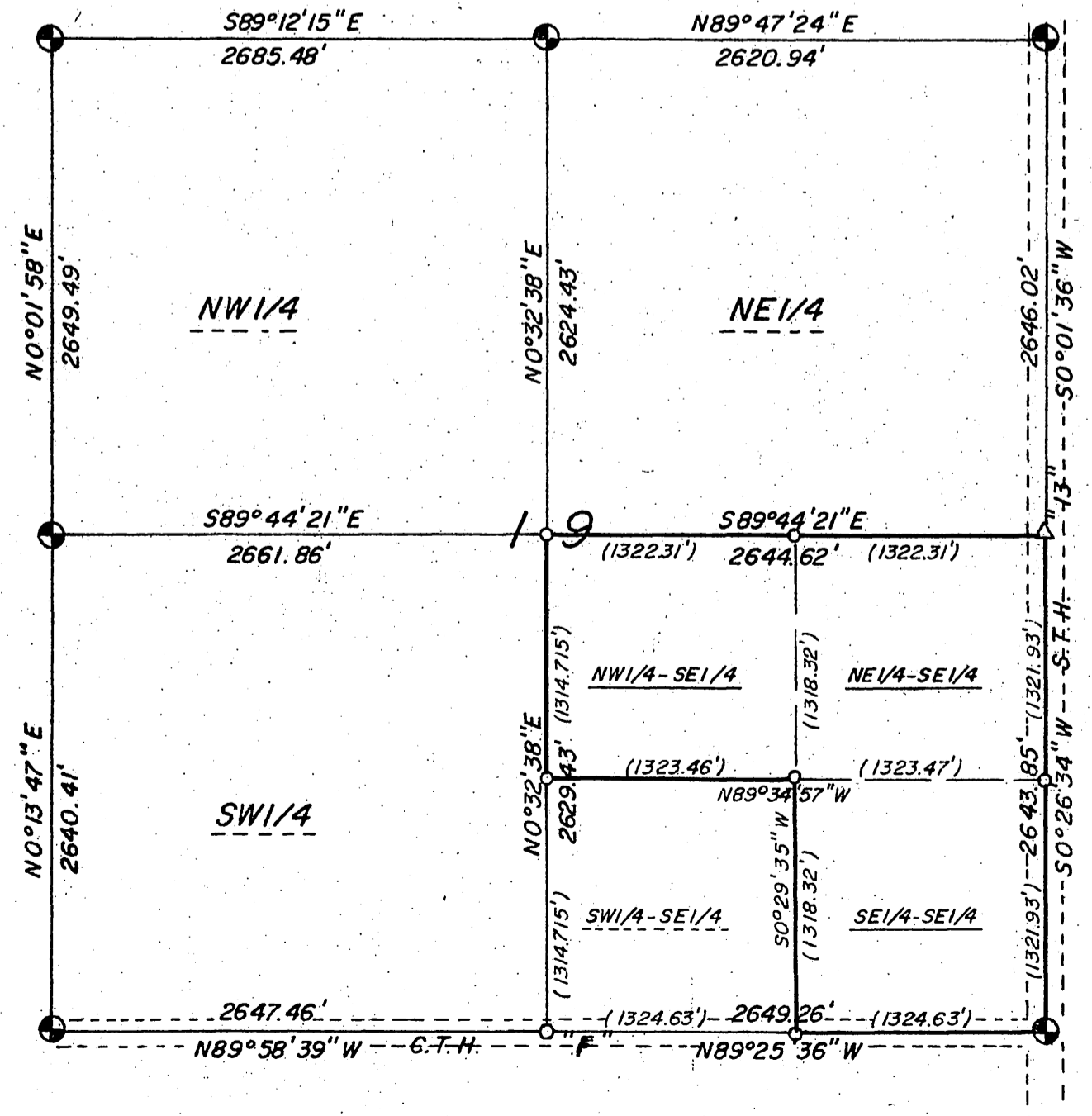

NO.	DATE	REVISION	BY

BREWSTER-HARRIS & ASSOCIATES
 PLAT OF SURVEY

LOCATED IN THE SE1/4, SECTION 19, T17N - R6E TOWN OF ADAMS, ADAMS COUNTY, WISCONSIN.

SCALE: 1" = 200' DATE: NOV. 1977

MID-STATE ASSOCIATES, INC. ENGINEERS-ARCHITECTS
 1111 EIGHTH ST.
 BARABOO, WISCONSIN 53913
 Phone: (608) 356-3996

DRAWN BY SQUIRES F.B. SHEET
 CHECKED BY _____ PROJ. 6638 FILE 22-62-5

Pos 19170641001