

MORTGAGE INSPECTION

NOTE: THIS INSPECTION IS NOT INTENDED TO BE A SURVEY OF THE PREMISES. THIS INSPECTION IS FOR THE CLIENTS INFORMATION AND IS NOT TO BE USED FOR NEW CONSTRUCTION OR OTHER PURPOSES. ALL LOT LINE DISTANCES SHOWN ARE TAKEN FROM THE DEED FURNISHED BY THE CLIENT.

CLIENT: ADAMS / FRIENDSHIP TITLE CO. OWNER: JAKOPEC
 LENDER: _____ BUYER: N/A
 LOCATION: LOT 2 SW 1/4 NE 1/4
 SECTION 20 T. 17 N R. 6 E, TOWN OF ADAMS
 CITY OF N/A
 COUNTY ADAMS
 VILLAGE OF N/A

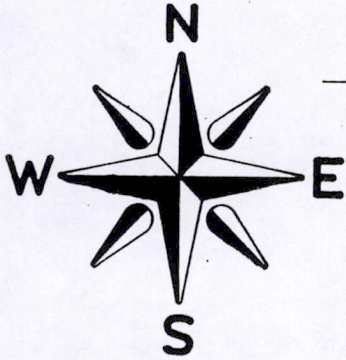

LANDS

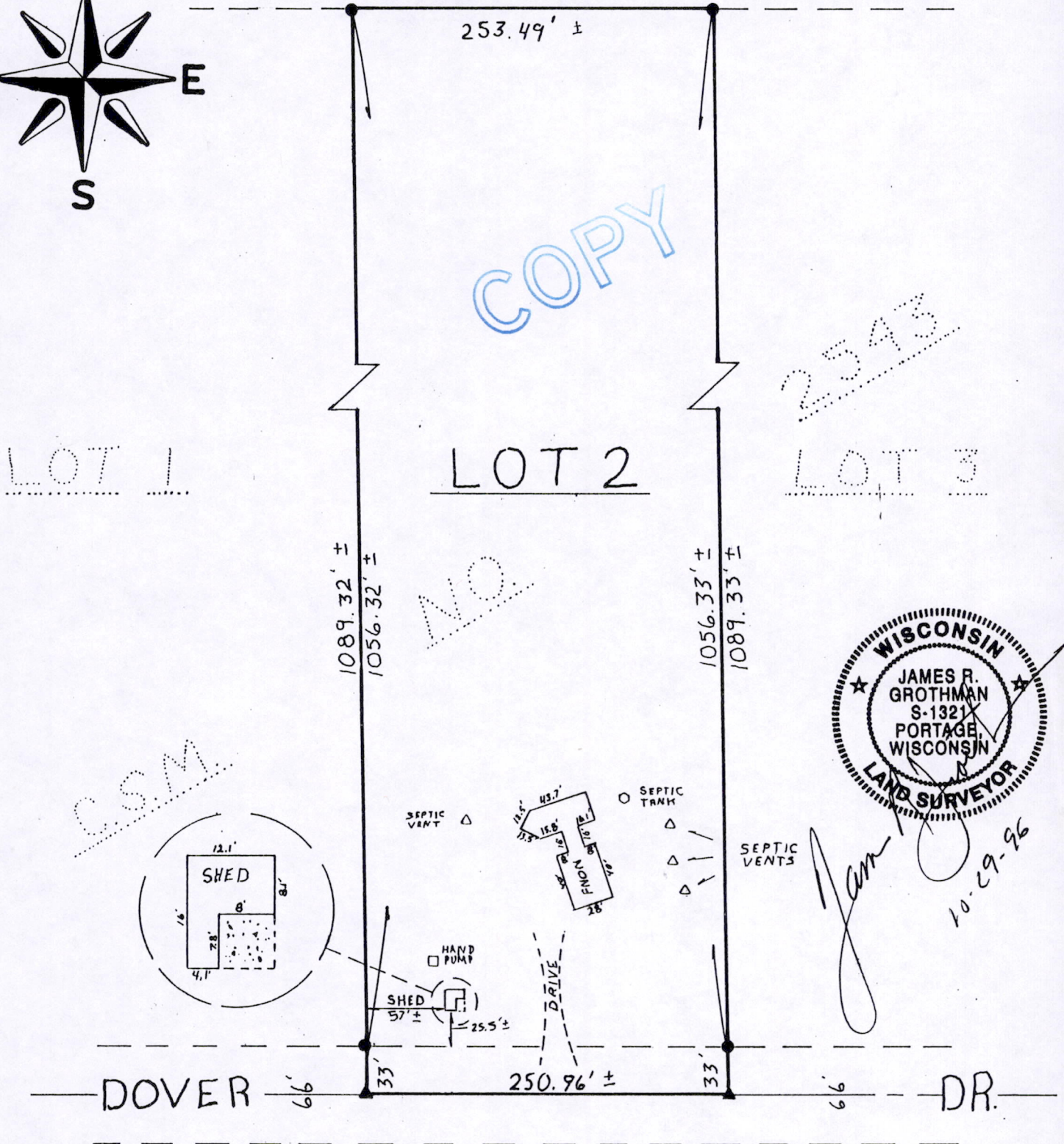

SCALE: 1" = 100'

LANDS

as prepared by: Pos 20170611001
GROTHMAN & ASSOCIATES, S.C.
LAND SURVEYORS
 P.O. BOX 378
 PORTAGE, WI 53901

LEGEND
 ○ - IRON STAKE FOUND
 ◆ - MONUMENT FOUND
 ⊥ - NO MATERIAL EVIDENCE FOUND

REF. NO. _____
 SHEET 1 OF 2 FILE NO. 1096-544

DESCRIPTION

Lot 2, Certified Survey Map, No. 2 located in the Southwest Quarter of the Northeast Quarter of Section 20, Town 17 North, Range 6 East, Town of Adams, Adams County, Wisconsin.

SURVEYOR'S CERTIFICATE

I, **JAMES R. GROTHMAN**, Registered Land Surveyor in the State of Wisconsin, **DO HEREBY CERTIFY** that I have inspected the above described property and that I have mapped the property according to the official records and that I have mapped the locations of all visible structures, the dimensions of all principal buildings, roadways, apparent easements and visible encroachments, if any. This mortgage inspection has been prepared in accordance with the requirements of **Adams Friendship Title Company** and under the agreement between **GROTHMAN & ASSOCIATES, S.C.** and **Adams Friendship Title Company** which excludes this mortgage inspection from all of the requirements of Section AE 7.01 Wisconsin Administrative Code. Therefore all of the requirements of Section AE 7.01 have not been complied with. The mortgage inspection is made for the exclusive use of **Adams Friendship Title Company** and its insurees and for the period of one year from date hereof and as to them I certify the accuracy of said mortgage inspection as shown.

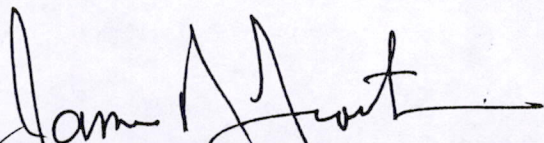

JAMES R. GROTHMAN
Registered Land Surveyor, No. 1321
Dated: October 29, 1996



COPY

Pos20170611001