

FIELD BOOK #	FILE	DRAWN BY	GPR	PROJECT #	R17293000
PAGES #	FILE	CHECKED BY	EJS	SHEET #	1 OF 1



CLIENT:
MIROSLAW LEWCZUK
439 CATALPA AVE
WOOD DALE, IL 60191

PLAT OF SURVEY

THE EAST QUARTER OF THE EAST HALF
PART OF THE SOUTHWEST QUARTER OF SECTION 20,
TOWNSHIP 17 NORTH, RANGE 6 EAST, TOWN OF ADAMS,
ADAMS COUNTY, WISCONSIN.

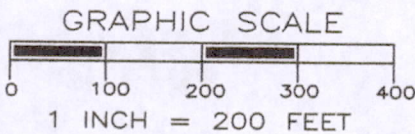
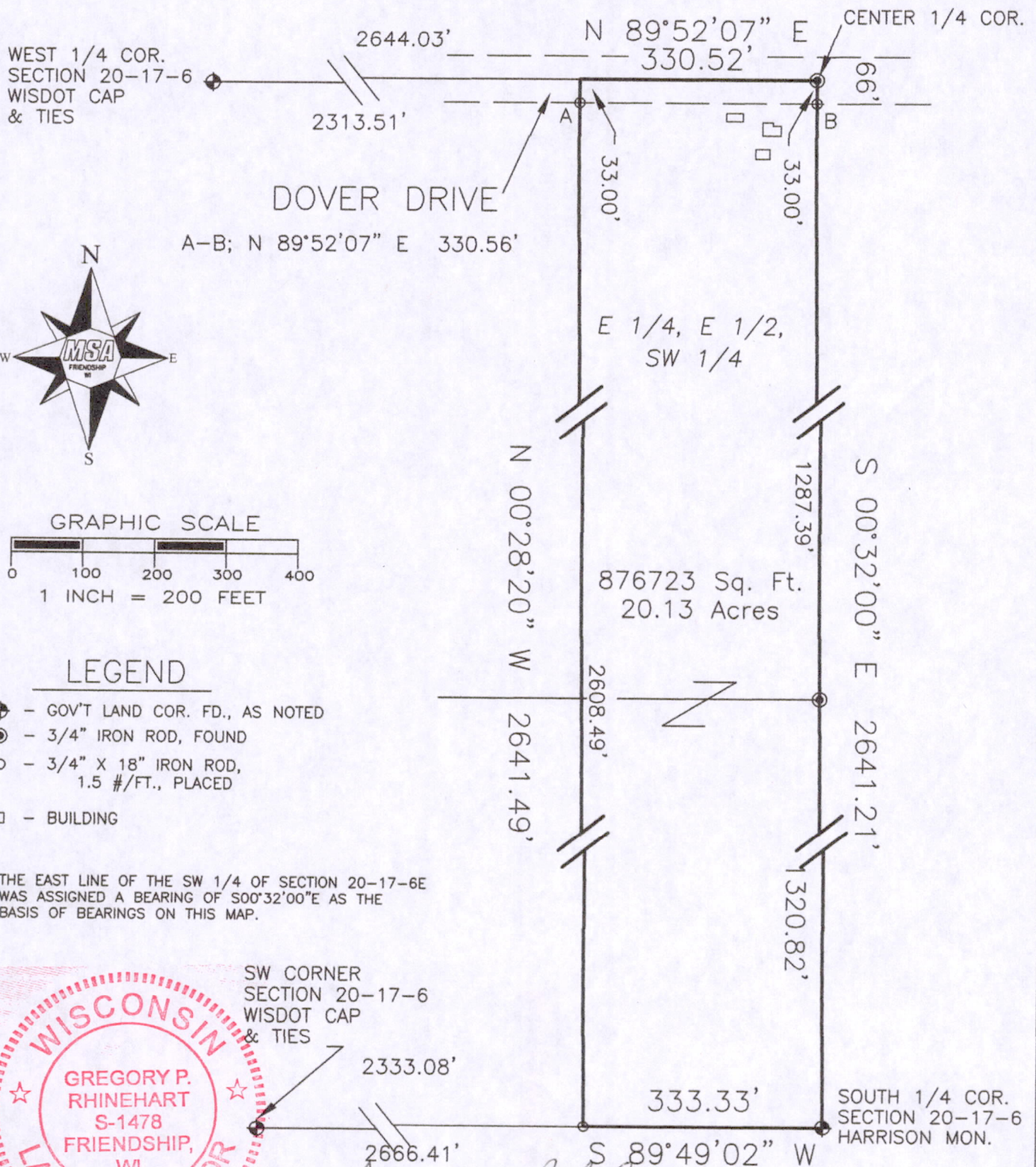

LEGEND

- ⊕ - GOV'T LAND COR. FD., AS NOTED
- - 3/4" IRON ROD, FOUND
- - 3/4" X 18" IRON ROD, 1.5 #/FT., PLACED
- - BUILDING

THE EAST LINE OF THE SW 1/4 OF SECTION 20-17-6E WAS ASSIGNED A BEARING OF S00°32'00"E AS THE BASIS OF BEARINGS ON THIS MAP.



SW CORNER SECTION 20-17-6 WISDOT CAP & TIES

MSA PROFESSIONAL SERVICES

GREGORY P. RHINEHART, PROFESSIONAL LAND SURVEYOR, S-1478

NOTE: IF THE SURVEYOR'S SEAL AT LEFT IS NOT RED IN COLOR, THE SURVEY IS A COPY AND SHOULD BE ASSUMED TO CONTAIN UNAUTHORIZED ALTERATIONS. THE CERTIFICATION CONTAINED ON THIS DOCUMENT SHALL NOT APPLY TO COPIES.

DATE

Pos20170631001