

PROJECT NO. 338135

M.S.A. FILE NO. 38-25A-211

CLIENT: Peter Chiello

STREET: Box 399

CITY: Friendship, Wis.

SHEET 1 OF 1
SIDE 1 OF 1

MID-STATE ASSOCIATES INC. BARABOO, WISCONSIN 53913

PLAT OF SURVEY

PART OF THE SOUTHEAST QUARTER OF THE SOUTHEAST QUARTER OF SECTION 25, TOWN 17 NORTH, RANGE 6 EAST, TOWN OF ADAMS, ADAMS COUNTY, WISCONSIN.

LEGEND

- PK nail, quarter corner, found
- 3/4"x24" Iron Rod, 1.50#/ft., set

LOT 2, ADAMS COUNTY C.S.M. # 1041

SCALE: 1 inch equals 100 feet

NOTE: Adams County C.S.M. No. 1041 was used as the basis for the bearings on this map.

DESCRIPTION:

Commencing at the east quarter corner of said section 25, run thence S1°01'55"E 1839.60 feet along the section line, thence S89°58'32"W 89.58 feet to the point of beginning, thence continuing S89°58'32"W 170.85 feet, thence S1°01'55"E 255.00 feet, thence N89°58'32"E 170.85 feet, thence N1°01'55"W 255.00 feet to the point of beginning.

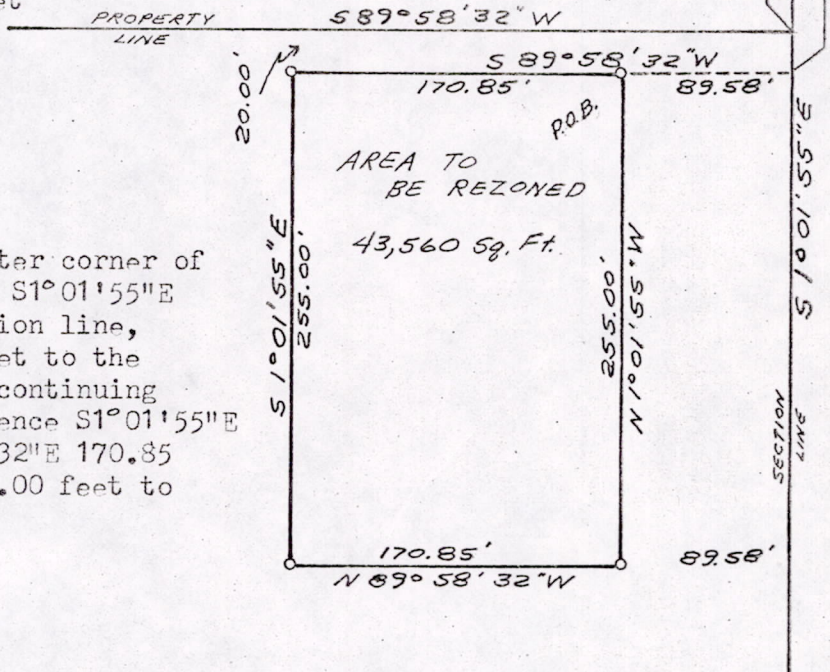

SURVEYOR'S CERTIFICATE

I, GREGORY P. RHINEHART, Registered Land Surveyor, hereby certify that I have surveyed and mapped the property shown upon this plat and that the within plat is a true and correct representation of the exterior boundaries of the land surveyed, to the best of my knowledge and belief.

NOTE: SEPTIC SYSTEM MUST BE PLACED WITHIN THE LOT AREA SHOWN ON THIS PLAT.

July 14, 1981

Gregory P Rhinehart

Gregory P. Rhinehart R.L.S. 1478

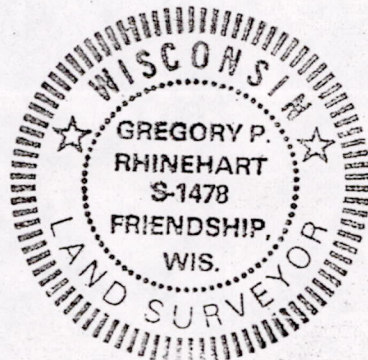

Pos 25 1706 41001