

PROJECT NO. 338135

M.S.A. FILE NO. 38-25A-211

CLIENT: PETER CHIELLO
STREET: Box 399
CITY: FRIENDSHIP, WIS.

SHEET 1 OF 1
SIDE 1 OF 1

MID-STATE ASSOCIATES INC. BARABOO, WISCONSIN 53913

PLAT OF SURVEY

PART OF THE SOUTHEAST QUARTER OF THE SOUTHEAST QUARTER OF SECTION 25, TOWN 17 NORTH, RANGE 6 EAST, TOWN OF ADAMS, ADAMS COUNTY, WISCONSIN.

LEGEND

- pk nail, quarter corner, found
- 3/4"x24" Iron Rod, 1.50#/ft., set

LOT 2, ADAMS COUNTY
C.S.M. #1041

SCALE: 1" equals 100'

Bearings are based on Adams Co.
C.S.M. 1041.

DESCRIPTION:

Commencing at the east quarter corner of said section 25, run thence S1°01'55"E 1839.60 feet along the section line, thence S89°58'32"W 33.00 feet to the point of beginning, thence continuing S89°58'32"W 170.85 feet, thence S1°01'55"E 255.00 feet, thence N89°58'32"E 170.85 feet, thence N1°01'55"E 255.00 feet to the point of beginning.

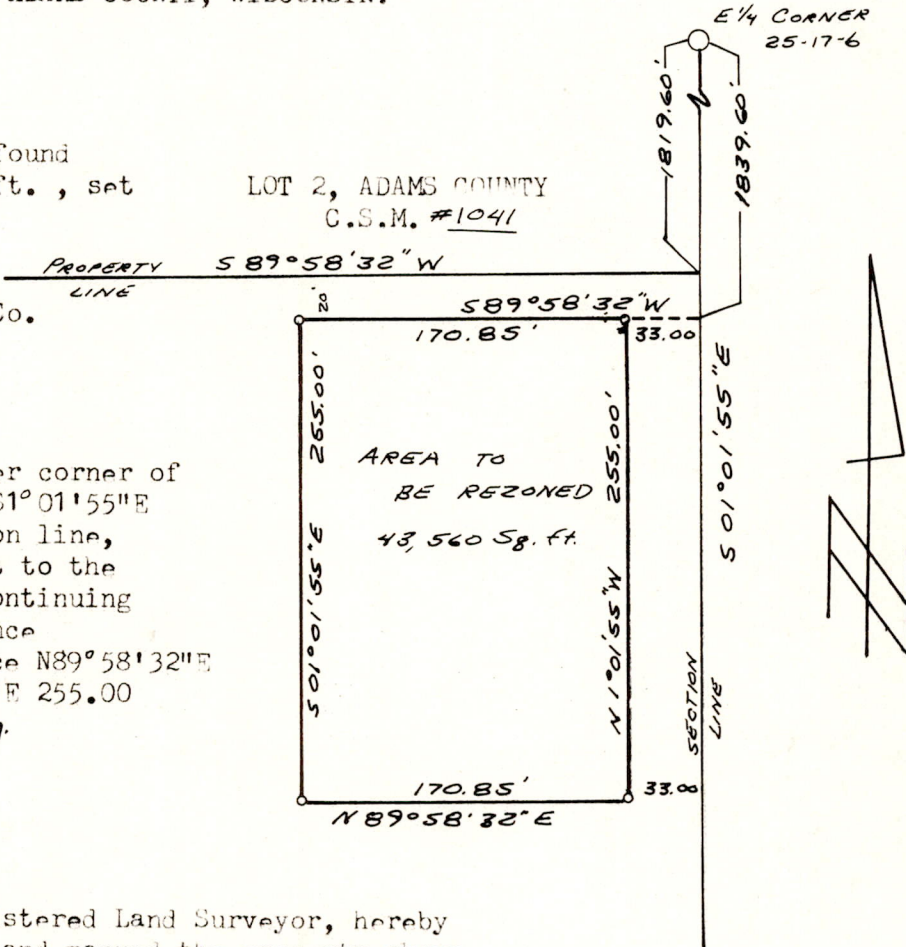

SURVEYOR'S CERTIFICATE

I, Gregory P. Rhinehart, Registered Land Surveyor, hereby certify that I have surveyed and mapped the property shown upon this plat and that the within plat is a true and correct representation of the exterior boundaries of the land surveyed, to the best of my knowledge and belief.

August 12, 1981

Gregory P. Rhinehart

Gregory P. Rhinehart RLS 1478

NOTE: SEPTIC SYSTEM MUST BE PLACED WITHIN THE LOT AREA SHOWN OF THIS PLAT.

THIS IS A REVISION OF A PLAT OF SURVEY DONE BY GREGORY P. RHINEHART FOR PETER CHIELLO, DATED JULY 14, 1981.

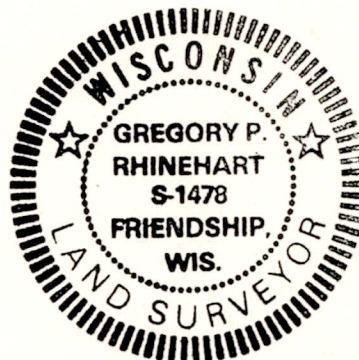

Pos 25170641002