

"PLAT OF SURVEY"

THE SE1/4 - NE1/4 OF SECTION 27, THE NORTH LINE OF THE NE1/4 - SE1/4, THE NORTH AND EAST LINES OF THE SW1/4 - NE1/4, THE NORTH LINE OF THE SE1/4 - NW1/4, THE NORTH LINE OF THE SW1/4 - NW1/4 AND THE WEST LINE OF THE N1/2 OF THE NW1/4 - SW1/4 OF SECTION 26, T17N, R0E, TOWN OF ADAMS, ADAMS COUNTY, WI.

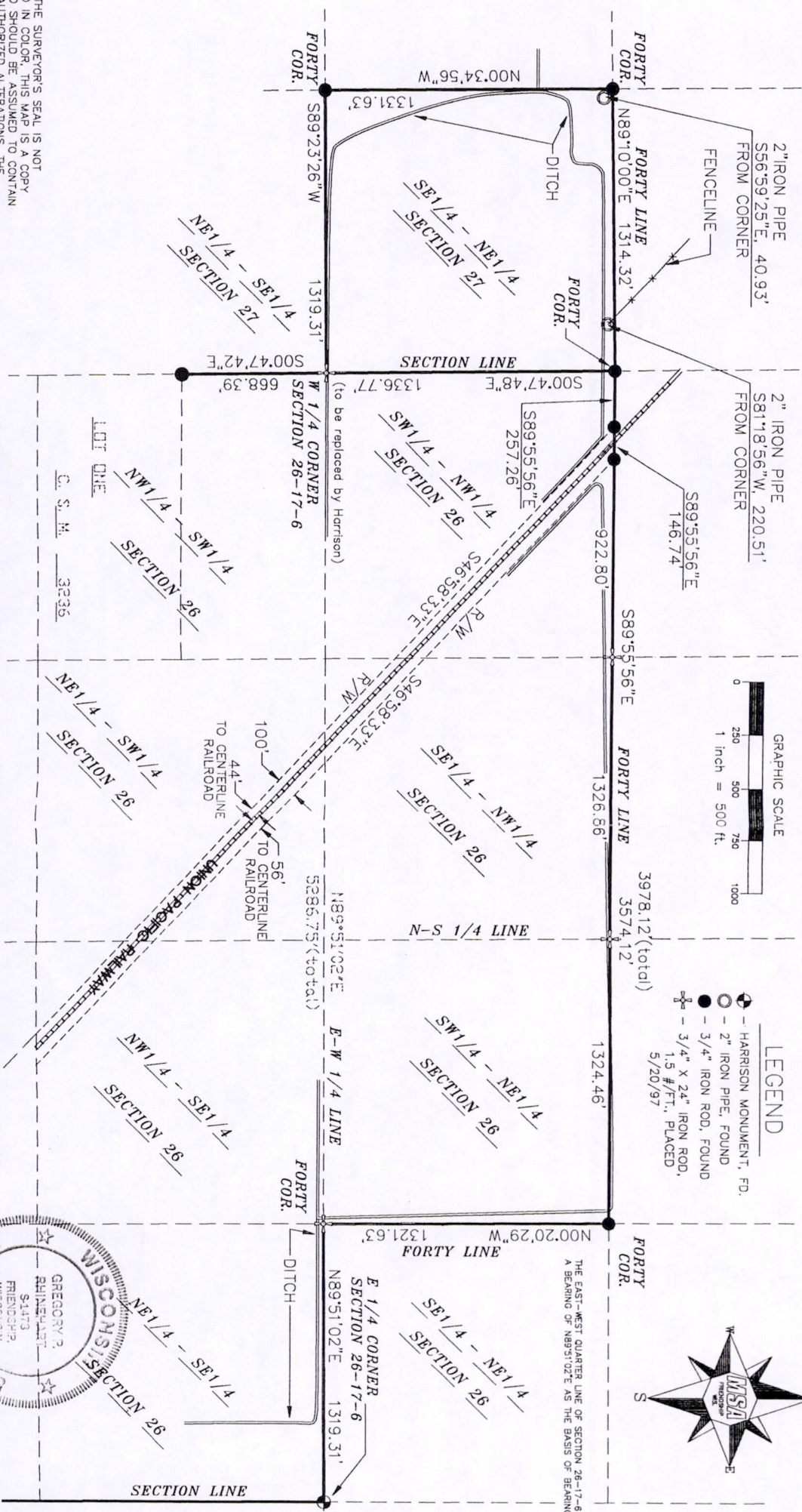

THE EAST-WEST QUARTER LINE OF SECTION 26-17-6 WAS ASSIGNED A BEARING OF N89°51'02"E AS THE BASIS OF BEARINGS ON THIS PLAT.

IF THE SURVEYOR'S SEAL IS NOT RED IN COLOR, THIS MAP IS A COPY AND SHOULD BE ASSUMED TO CONTAIN UNAUTHORIZED ALTERATIONS. THE CERTIFICATION DOES NOT APPLY TO COPIES.

Pos 26170611001

I, GREGORY P. RHINEHART, REGISTERED LAND SURVEYOR, HEREBY CERTIFY TO MY CLIENT(S) THAT I HAVE SURVEYED AND MAPPED THE PROPERTY SHOWN UPON THIS PLAT AND THAT THE WITHIN PLAT IS A TRUE AND CORRECT REPRESENTATION OF THE BOUNDARIES OF THE LAND SURVEYED, TO THE BEST OF MY KNOWLEDGE AND BELIEF.

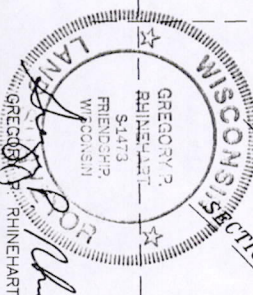

5/21/97

PLAT OF SURVEY	F.A. AF 67 PG 9-10	COMP FILE NO. 332026.DWG	NO. DATE	REASON	BY
JEFF TENPAS 1627 10th AVENUE FRIENDSHIP, WISCONSIN 53934	DRAWN BY: CJR	DATE: MAY, 1997	1 5/97	REPLACED CORNERS	SS-JG
	CREATED BY: GPR	SCALE AS SHOWN			

