

# ADAMS

## COUNTY CERTIFIED SURVEY MAP #

A PART OF THE SE $\frac{1}{4}$  OF THE SE $\frac{1}{4}$  IN SECTION 27; A PART OF THE NE $\frac{1}{4}$  OF THE NE $\frac{1}{4}$  IN SECTION 34; ALL IN T17N, R6E, IN THE TOWN OF ADAMS, ADAMS COUNTY, WISCONSIN.

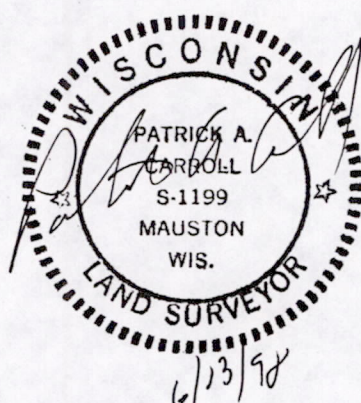
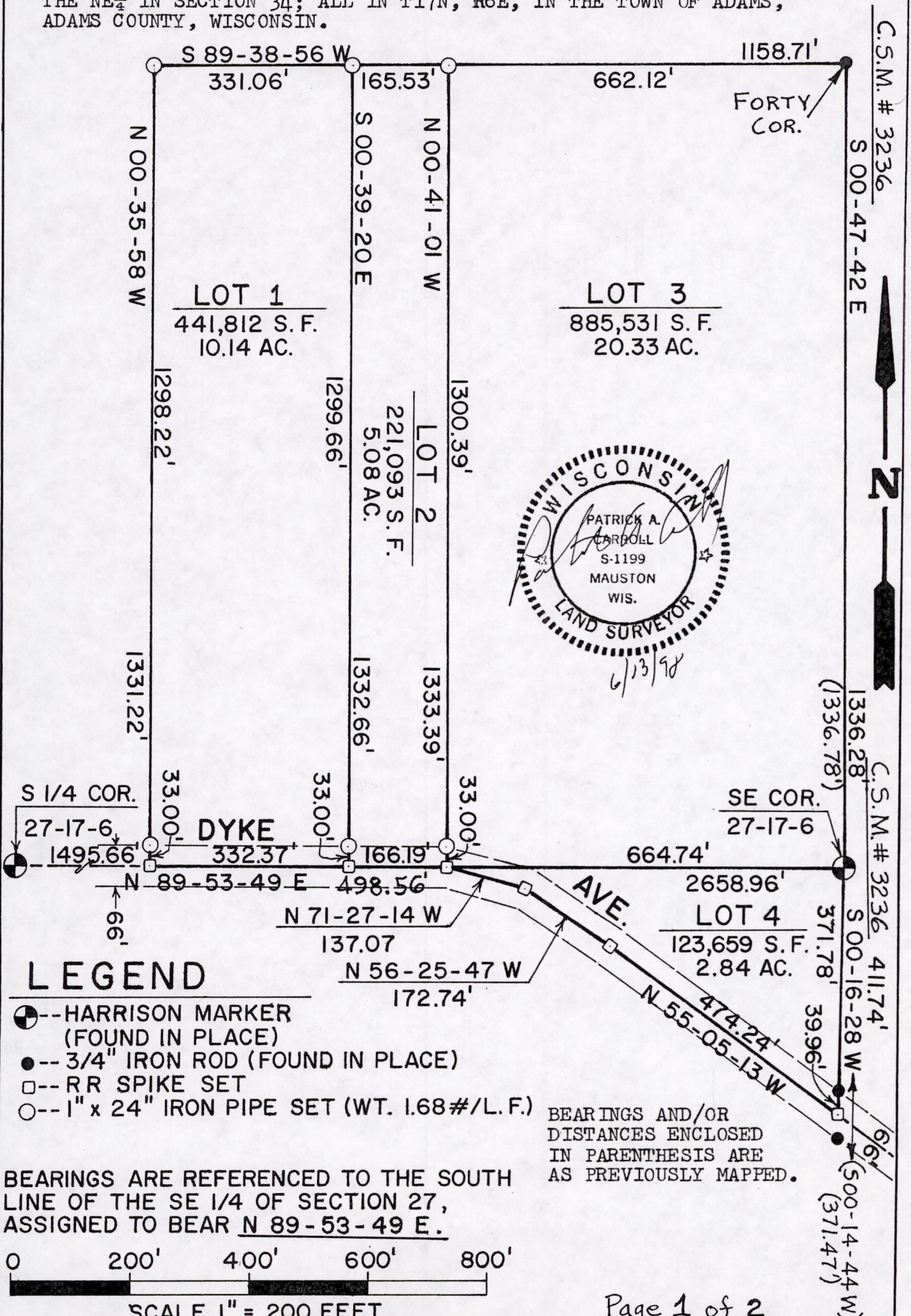

Pos 27170641001

# ADAMS

## COUNTY CERTIFIED SURVEY MAP #

A PART OF THE SE $\frac{1}{4}$  OF THE SE $\frac{1}{4}$  IN SECTION 27; A PART OF THE NE $\frac{1}{4}$  OF THE NE $\frac{1}{4}$  IN SECTION 34; ALL IN T17N, R6E, IN THE TOWN OF ADAMS, ADAMS COUNTY, WISCONSIN.

### SURVEYOR'S CERTIFICATE

I, Patrick A. Carroll, Registered Land Surveyor S-1199 for Carroll Surveying of Mauston, Wisconsin, hereby certify:

That in compliance with the provisions of Chapter 236.34 of the Wisconsin Statutes and the subdivision regulations of the County of Adams, and under the direction of HAROLD MAAS, owner of said land, I did survey, divide and map a part of the SE $\frac{1}{4}$  of the SE $\frac{1}{4}$  in Section 27; a part of the NE $\frac{1}{4}$  of the NE $\frac{1}{4}$  in Section 34; all in T17N, R6E, in the Town of Adams, Adams County, Wisconsin. That such map correctly represents the exterior boundaries of the land surveyed and mapped to the best of my knowledge and belief, and the subdivision thereof made.

Beginning at the NE corner of Section 34; thence along the east line of the NE $\frac{1}{4}$  of the NE $\frac{1}{4}$  of Section 34 bearing S 00-16-28 W, 411.74 feet, to a point in the centerline of a town road known as Dyke AVE.; thence along the centerline of Dyke AVE. bearing N 55-05-13 W, 474.24 feet; thence continued along the centerline of Dyke AVE. on a variable curve to the left, its chord bearing N 56-25-47 W, 172.74 feet; thence continued along the centerline of Dyke AVE. on the variable curve to the left, its chord now bearing N 71-27-14 W, 137.07 feet, to a point in the south line of the SE $\frac{1}{4}$  of the SE $\frac{1}{4}$  of Section 27; thence along the south line thereof being the centerline of Dyke AVE. bearing S 89-53-49 W, 498.56 feet; thence along a line bearing N 00-35-58 W, 1331.22 feet, to a point in the north line of the SE $\frac{1}{4}$  of the SE $\frac{1}{4}$ ; thence along the north line thereof bearing N 89-38-56 E, 1158.71 feet, to the NE corner of the said SE $\frac{1}{4}$  of the SE $\frac{1}{4}$ ; thence along the east line thereof bearing S 00-47-42 E, 1336.28 feet, to the point of beginning.

The Lots of this C.S.M. are subject to the highway easement for Dyke AVE. being the southerly 33 feet thereof and all utility easements of record that affect this described parcel of land.

*Patrick A. Carroll*

REGISTERED LAND SURVEYOR S-1199 PATRICK A. CARROLL  
 PATRICK A. CARROLL JUNE 13, 1998  
 CARROLL SURVEYING, MAUSTON, WISCONSIN

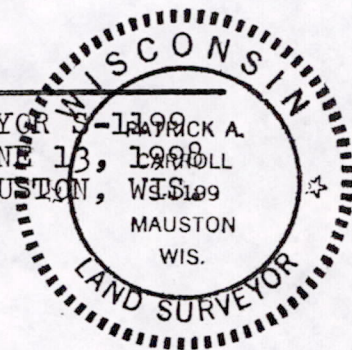

The Town of Adams has no objection to this surveying and mapping.

\_\_\_\_\_  
 Town Chairperson

\_\_\_\_\_  
 Date