

JUN - 3 1996

NO REVIEW UNDER ORDINANCE #9

PROJECT # 332321	SCALE: 1" = 100 FEET	FILE # 29-17-5
FIELD BOOK # AF 59	DRAWN BY JAC	SHEET # 1/2
PAGES # 38	CHECKED BY GPR	SIDE # 1/1
SURVEYOR: GREGORY P. RHINEHART MID-STATE ASSOCIATES, INC. P.O. BOX 349 FRIENDSHIP, WI 53934 (608) 339-3808	<b>MSA</b> FRIENDSHIP, WISCONSIN 53934 © 1996 MID-STATE ASSOCIATES	CLIENT: ATTY. CHARLES POLLEX 313 MAIN STREET FRIENDSHIP, WISCONSIN 53934

**ADAMS COUNTY CERTIFIED SURVEY MAP NO. \_\_\_\_\_**

PART OF THE NORTHWEST QUARTER OF THE SOUTHWEST QUARTER SECTION 29, TOWNSHIP 17 NORTH, RANGE 5 EAST, TOWN OF QUINCY, ADAMS COUNTY, WISCONSIN.

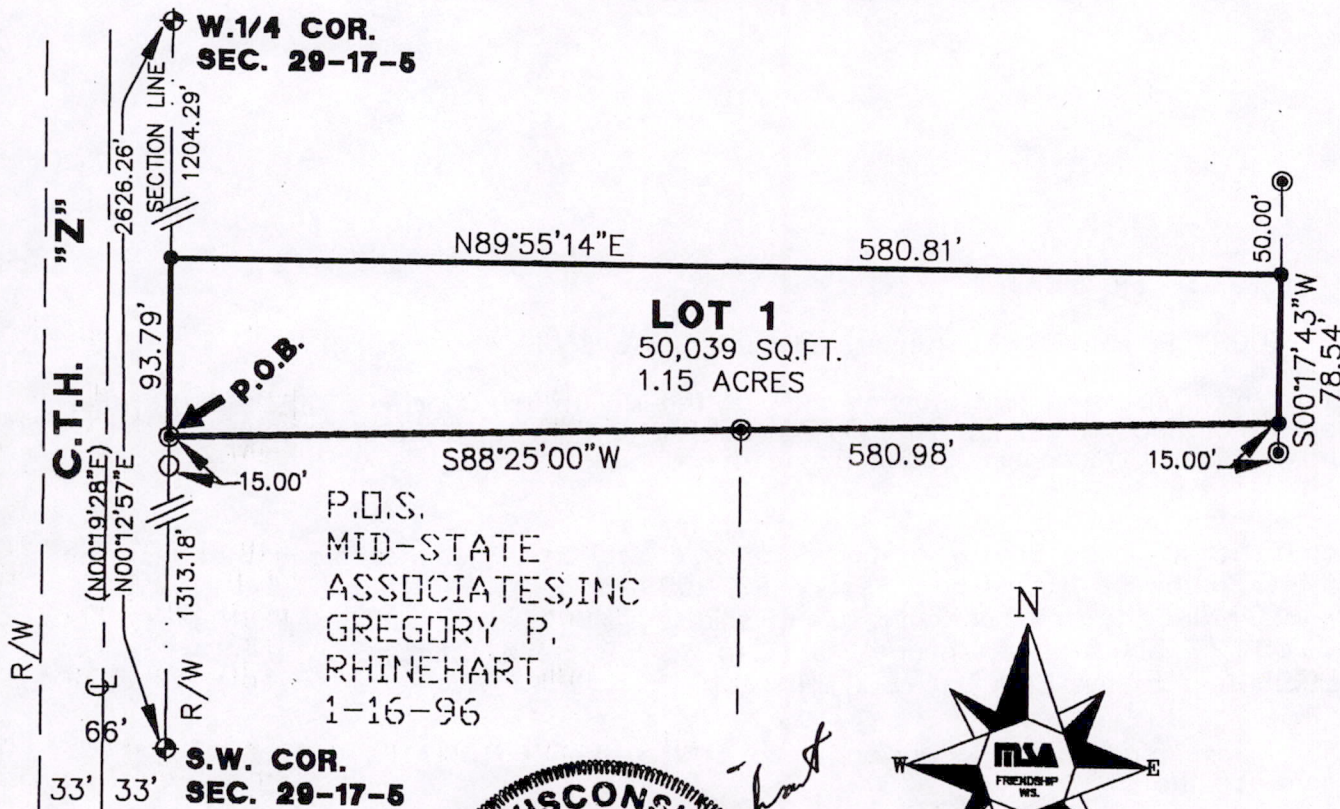

P.O.S.  
MID-STATE ASSOCIATES, INC  
GREGORY P. RHINEHART  
1-16-96



**LEGEND**

- ⊕ - HARRISON MONUMENT, FD.
- ⊙ - 3/4" IRON ROD, FOUND
- - 3/4" X 24" IRON ROD, 1.5 #/FT., PLACED
- - 1" IRON PIPE, FOUND
- ( ) - RECORDED INFORMATION

THE WEST LINE OF THE SW 1/4 OF SECTION 29-17-5 WAS ASSIGNED A BEARING OF N00°12'57"E AS THE BASIS OF BEARINGS ON THIS MAP.

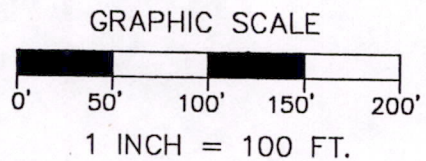

IF THE SURVEYOR'S SEAL IS NOT RED IN COLOR, THIS MAP IS A COPY AND SHOULD BE ASSUMED TO CONTAIN UNAUTHORIZED ALTERATIONS. THE CERTIFICATION DOES NOT APPLY TO COPIES.

SURVEYOR'S CERTIFICATE ON PAGE 2 OF THIS DOCUMENT

Pos 29170531002

VOLUME \_\_\_\_\_ PAGE \_\_\_\_\_

PROJECT # 332321	SCALE: 1" = 100 FEET	FILE # 29-17-5
FIELD BOOK # AF 59	DRAWN BY JAC	SHEET # 2/2
PAGES # 38	CHECKED BY GPR	SIDE # 1/1
SURVEYOR: GREGORY P. RHINEHART MID-STATE ASSOCIATES, INC. P.O. BOX 349 FRIENDSHIP, WI 53934 (608) 339-3808	<b>MSA</b> FRIENDSHIP, WISCONSIN 53934 © 1996 MID-STATE ASSOCIATES	CLIENT: ATTY. CHARLES POLLEX 313 MAIN STREET FRIENDSHIP, WI. 53934

**SURVEYOR'S CERTIFICATE**

I, GREGORY P. RHINEHART, Registered Land Surveyor, hereby certify;

That I have surveyed and mapped part of the Northwest Quarter of the Souththwest Quarter of Section 29, Township 17 North, Range 5 East, Town of Quincy, Adams County, Wisconsin, bounded and described as follows;

Commencing at the Southwest corner of said Section 29, thence along the west line of the Southwest 1/4 of said Section 29 N00°12'57"E 1313.18 feet to the POINT OF BEGINNING, thence continuing along said line N00°12'57"E 93.79 feet, thence N89°55'14"E 580.81 feet, thence S00°17'43"W 78.54 feet, thence S88°25'00"W. 580.98 feet to the POINT OF BEGINNING.

That I have made such survey and map at the direction of Atty. Charles Pollex, agent for the owner;

That such map is a correct representation of the exterior boundaries of the lands surveyed;

That I have fully complied with the provisions of Chapter 236 of the Wisconsin Statutes, Section AE 7 of the Wisconsin Administrative Code, and the Adams County Land Division Ordinance in surveying, dividing, and mapping the same. to the best of my knowledge and belief.

Date: 6/13/96

*Gregory P. Rhinehart*  
RHINEHART, S-1478

