

PLAT OF SURVEY

LOCATED IN PART OF THE SW 1/4 - NW 1/4 OF SECTION 29,
T17N, R6E, TOWN OF ADAMS, ADAMS COUNTY WISCONSIN

DESCRIPTION

Part of the SW 1/4 - NW 1/4 of Section 29, Township 17 North, Range 6 East, Town of Adams, Adams County, Wisconsin, bounded and described as follows:

Commencing at the west 1/4 corner of section 29; thence N89°58'20"E, 664.86 feet along the south line of the NW 1/4 of section 29 to the point of beginning of this description;

Thence N00°30'18"W, 663.12 feet to the south line of Adams County Certified Survey Map #2523; thence N89°55'22"E 332.90 feet along the south line of said CSM #2523 to the northwest corner of Adams County Certified Survey Map #3577; thence S0°27'27"E, 663.40 feet to the south line of the NW 1/4 of said section 29; thence S89°58'20"W, 332.35 feet returning to the point of beginning.

Containing 220611 Square Feet (5.06Acres) and being subject to any and all covenants, restrictions, easements and right of ways of record I have made such survey and map at the direction of Jason Kohan;

That I have fully complied with the provisions of Section AE 7 of the Wisconsin Administrative Code, and the Adams County Land Division Ordinance in surveying, dividing, and mapping the same, to the best of my knowledge and belief.

Note: If the surveyor's seal is not red in color, the survey is not an original document and should be assumed to contain unauthorized alterations. The certification contained on this document shall apply only to original documents.

Bearings are referenced to the Wisconsin County Coordinate System, Adams County NAD 83/91 (WCCS 9501 ADAMS), the West Line of the NW 1/4 of Section 29 Bears S0°30'08"E.

Gregory P. Rhinehart 7/20/2012
MSA Professional Services, Inc
Gregory P. Rhinehart, Registered Land Surveyor # 1478 Date

- ### LEGEND
- ⊙ FD. GOVERNMENT MONUMENT BY CORNER TIES
 - ⊙ FOUND 1" IRON PIPE
 - FOUND 3/4" IRON REBAR
 - ▲ FOUND "PK" NAIL
 - SET 3/4" BY 18" SOLID ROD-1.50 LBS./FT.
 - △ SET "PK" NAIL
 - () RECORD INFORMATION

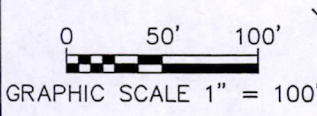

FILE NO. 413	SCALE: 1" = 100'	PROJECT NO. 14335000
SHEET NO. 1 of 1	DRAWN BY: ml	REVISION
14335000.dwg	CHECKED BY: gpr	
SURVEYOR: Gregory P. Rhinehart MSA PROFESSIONAL SERVICES, INC. PO Box 349, 514 Main Street Friendship, WI 53934 (608) 339-3808		
CLIENT: Jason Kohan 1184 Duck Creek Drive Adams, WI (608) 339-8105		

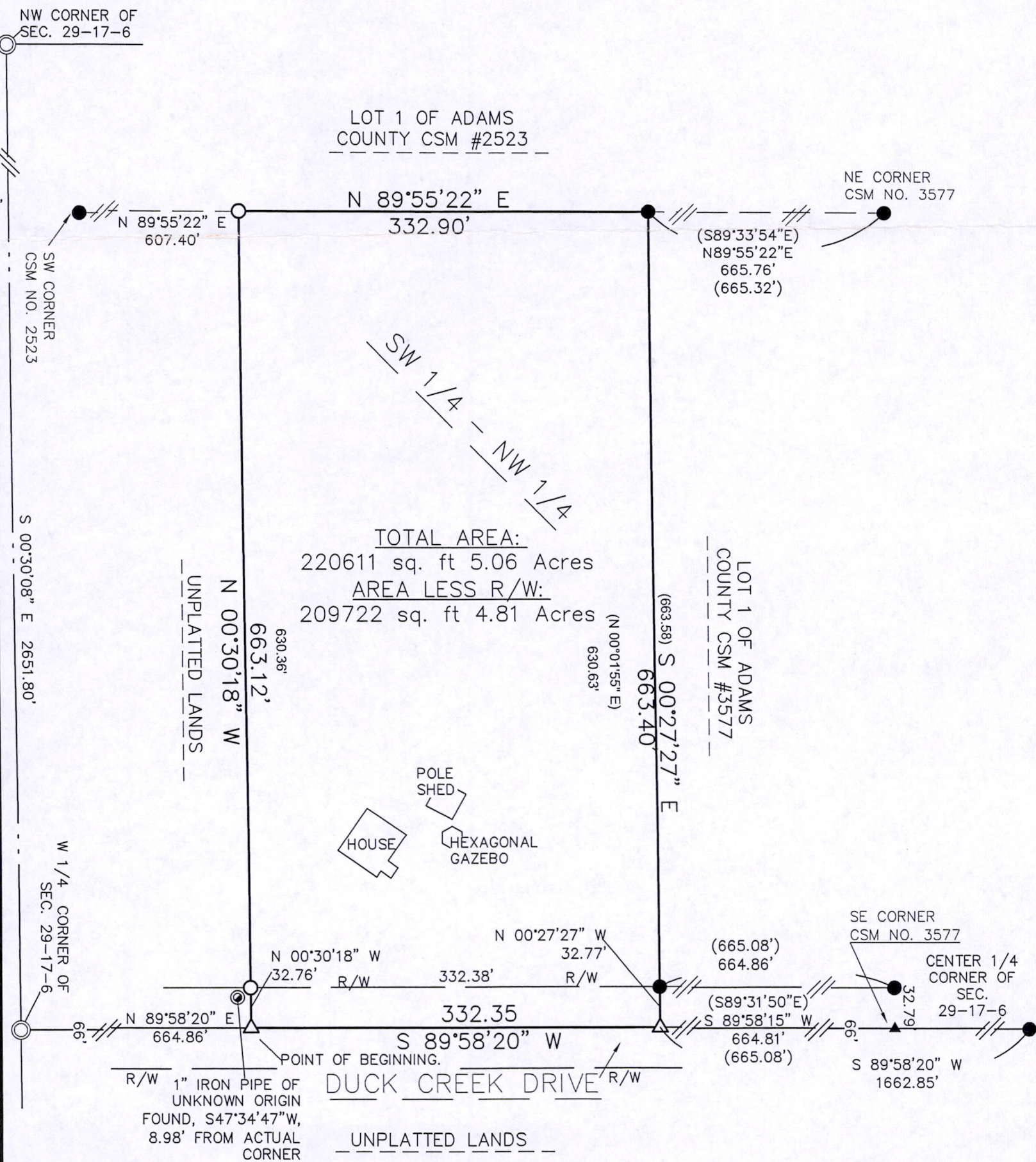

Pos 29170621001