

PLAT OF SURVEY

FIELD BOOK # FILE
 PAGES # FILE
 PROJECT # 17100
 PAGE: 1 OF 1

ASR SURVEYING

N 2169 SHINKLE HILL RD.
 MAUSTON WI. 53948
 608-847-5237

LOCATED IN THE SE1/4 NW1/4 OF SECTION 29, T. 17N., R. 6E.,
 TOWN OF ADAMS, ADAMS COUNTY, WISCONSIN INCLUDING LOT 1,
 VOLUME 11, PAGE 19 CERTIFIED SURVEY MAPS # 2824

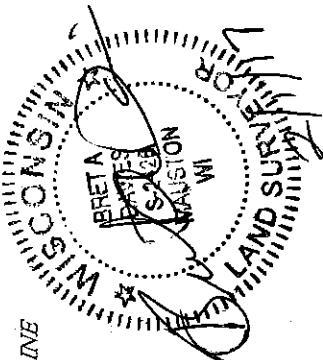
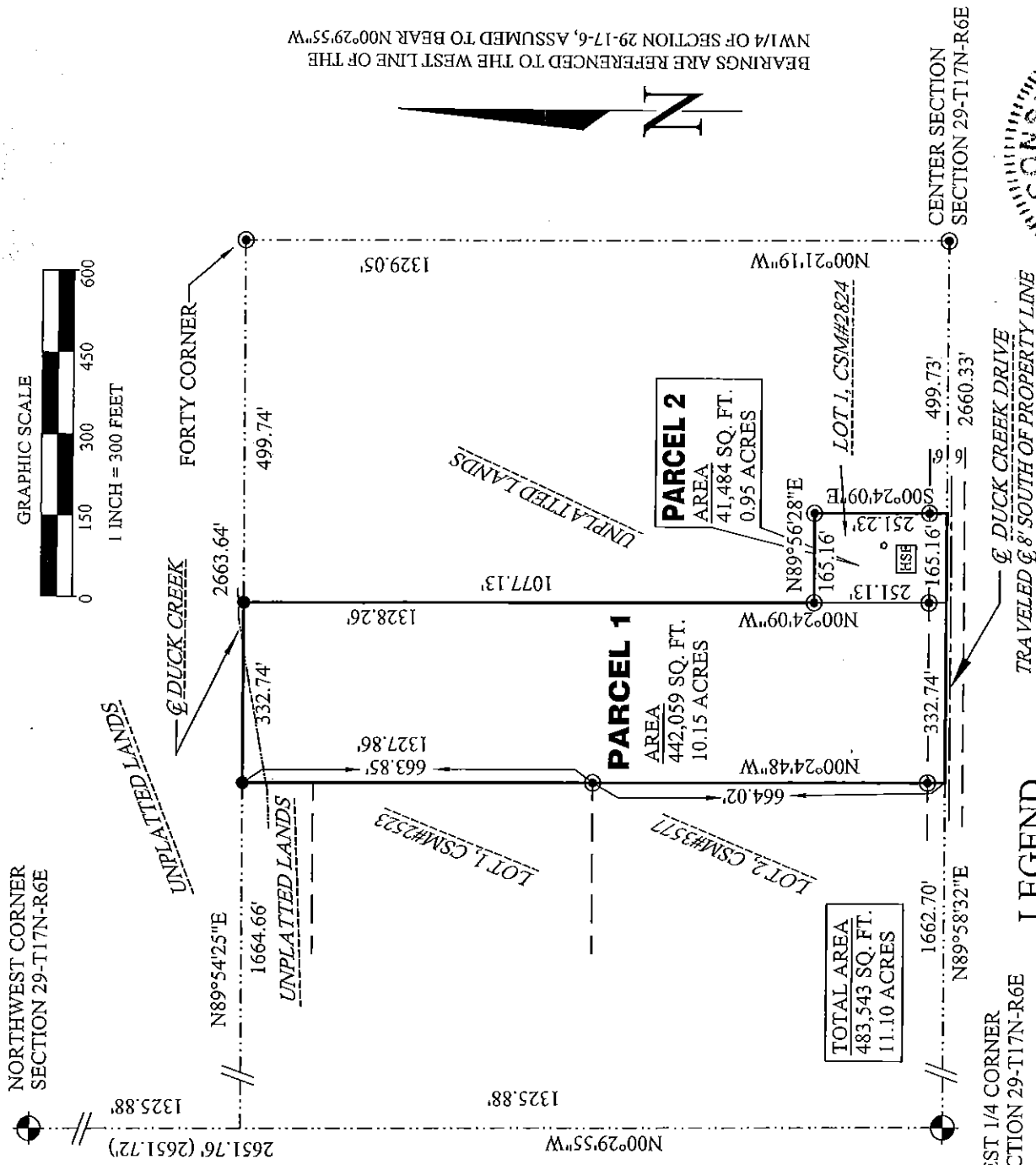

- LEGEND**
- ⊙ - COUNTY MONUMENT, FOUND (TIES VERIFIED)
 - - 3/4" X 24" IRON ROD, 1.5 #FT., PLACED
 - ⊙ - 3/4" IRON ROD, FOUND
 - () - RECORDED AS

DESCRIPTIONS:

PARCEL 1: The E1/2 W1/2 SE1/4 NW1/4 of Section 29, T. 17N., R. 6E. Town of Adams, Adams County, Wisconsin

PARCEL 2: Lot 1 of Adams County Certified Survey Map No. 2824 as recorded in Volume 11 of Surveys on Page 19 as Document Number 337035 all in the Town of Adams, Adams County, Wisconsin

SURVEYOR'S CERTIFICATE:

POS29170621002

I, Bret A. Davies, Professional Land Surveyor, hereby certify that I have surveyed and mapped the lands shown upon this plat under the direction of my client Wlacylaw Chlebek and that said survey and plat are a true and correct representation of the boundaries of the land surveyed and mapped and that I have fully complied with the provisions of Section AE7 of the Wisconsin Administrative Code, and the Adams County Land Division Ordinance to the best of my knowledge and belief.