

PLAT OF SURVEY

OF A PART OF THE S.W. 1/4 OF SECTION 29,
T. 17 N., R. 6 E., IN THE
TOWN OF ADAMS, ADAMS COUNTY, WISC.

FOR
MAYNARD & JOAN BALK

LEGAL DESCRIPTION

Commencing at the Northwest Corner of the North 1/2 of the Southwest 1/4 of Section 29, T17N, R6E; running thence Due East, on the 1/4 line between the Northwest 1/4 of Section 29, T17N, R6E, and the Southwest 1/4 of Section 29, T17N, R6E, a distance of 24 rods to a point; thence running Due South, and parallel with the West line of said North 1/2 of the Southwest 1/4 of Section 29, T17N, R6E, a distance of 40 rods to a point; thence running Due West, and parallel with the North line of the North 1/2 of the Southwest 1/4 of Section 29, T17N, R6E, a distance of 24 rods to the West line of Section 29, T17N, R6E; thence Due North on the Section line between Section 29, T17N, R6E, and Section 30, T17N, R6E, to the place of beginning, and containing 6 acres, more or less. Town of Adams, Adams County, Wisconsin.

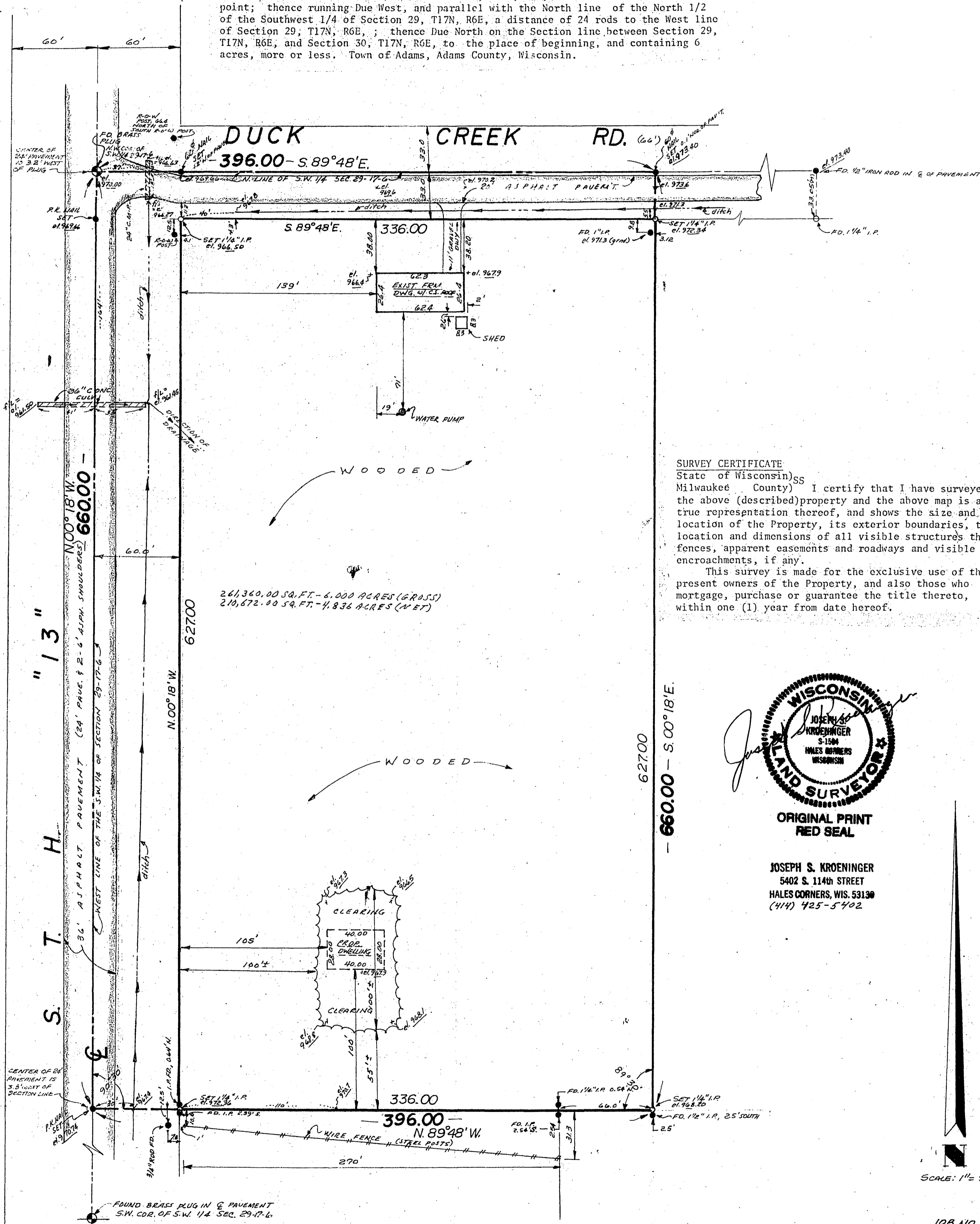

SURVEY CERTIFICATE

State of Wisconsin) ss
Milwaukee County) I certify that I have surveyed the above (described) property and the above map is a true representation thereof, and shows the size and location of the Property, its exterior boundaries, the location and dimensions of all visible structures thereon, fences, apparent easements and roadways and visible encroachments, if any.

This survey is made for the exclusive use of the present owners of the Property, and also those who mortgage, purchase or guarantee the title thereto, within one (1) year from date hereof.

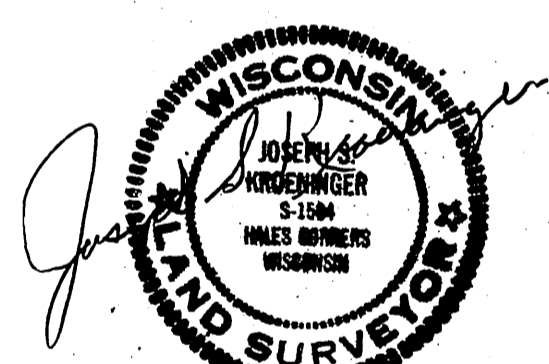

**ORIGINAL PRINT
RED SEAL**

JOSEPH S. KROENINGER
5402 S. 114th STREET
HALES CORNERS, WIS. 53139
(414) 425-5402

SCALE: 1" = 50'

JOB NO. 82-021

DATE OF SURVEY: JUNE 12, 1982

Pos 29170631001

Filed for record this 8th day of Sept 1982 per 59.50 Wisconsin Statutes.
Joseph S. Kroeninger
ADAMS COUNTY SURVEYOR