

PROJECT NO. 338468

M.S.A. FILE NO. 38-25A-257

CLIENT: RONALD COLLINS
STREET: RT. 1 BOX 105
CITY: ADAMS, WIS. 53910

SHEET / OF /
SIDE / OF /

MID-STATE ASSOCIATES INC. BARABOO, WISCONSIN 53913

PLAT OF SURVEY

THE WEST AND NORTH LINES OF THE NORTHEAST QUARTER OF THE NORTHWEST QUARTER OF SECTION 32, TOWN 17 NORTH, RANGE 6 EAST, TOWN OF ADAMS, ADAMS COUNTY, WISCONSIN, AND THE SOUTH 33.00 FEET OF THE SOUTHEAST QUARTER OF THE SOUTHWEST QUARTER OF SECTION 29, TOWN 17 NORTH, RANGE 6 EAST, TOWN OF ADAMS, ADAMS COUNTY, WISCONSIN.

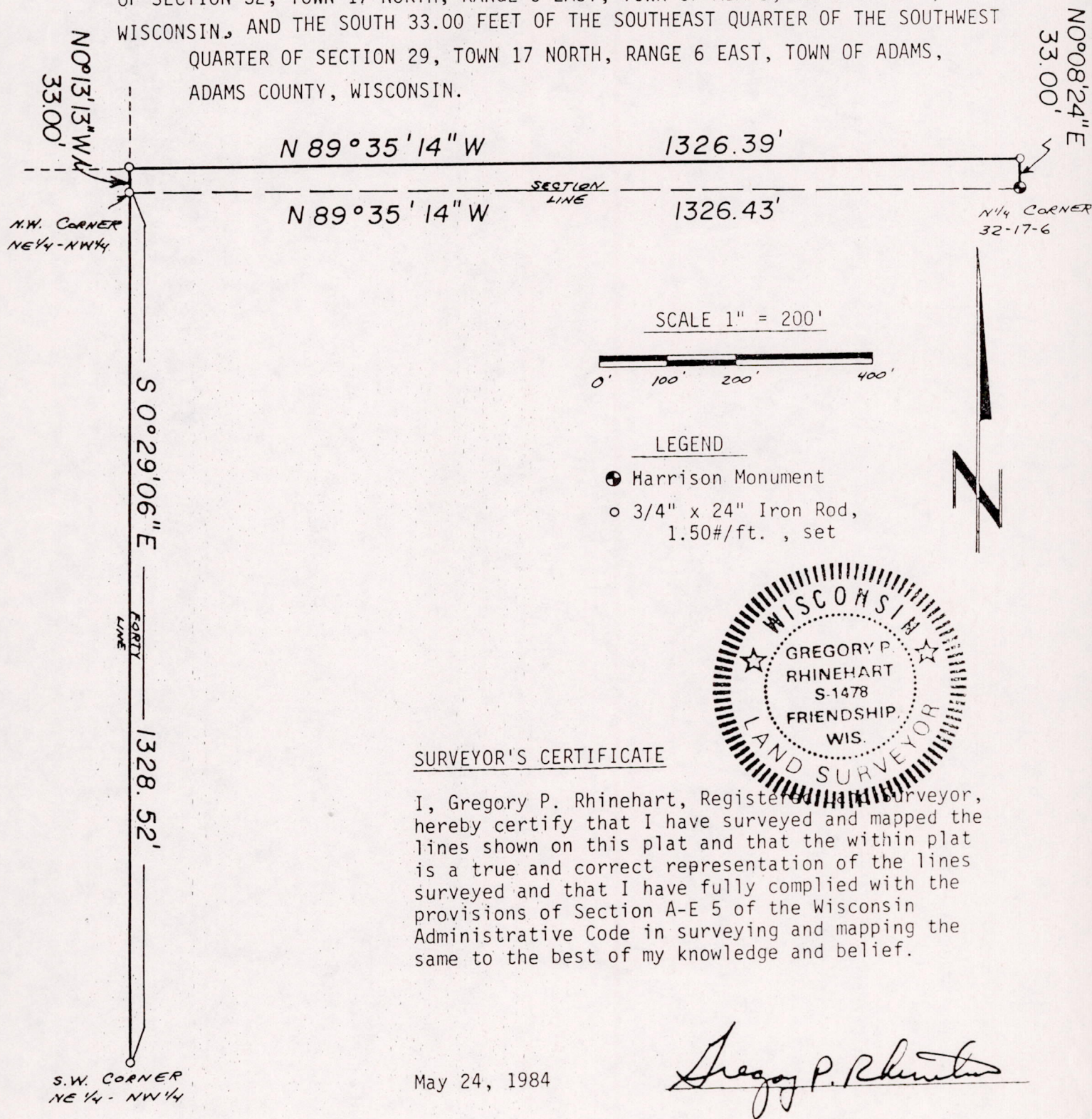

SURVEYOR'S CERTIFICATE

I, Gregory P. Rhinehart, Registered Land Surveyor, hereby certify that I have surveyed and mapped the lines shown on this plat and that the within plat is a true and correct representation of the lines surveyed and that I have fully complied with the provisions of Section A-E 5 of the Wisconsin Administrative Code in surveying and mapping the same to the best of my knowledge and belief.

May 24, 1984

Gregory P. Rhinehart

Gregory P. Rhinehart
RLS 1478

Pos 29.170631004