

BADGER - LAND SURVEY, LLC
 2610 WEST GRAND AVE.
 WISCONSIN RAPIDS, WI. 54495

PHONE: (715) 424 - 5900
 FAX: (715) 424 - 5901
 E-MAIL: blsurvey@wctc.net
 www.badgerlandsurvey.com

PREPARED FOR: **GORDON WHITEMARSH - WHITEMARSH REALTY LLC**
 100 N. MAIN ST. PO BOX 516
 ADAMS, WI 53910

© 2016, BADGER-LAND SURVEY, LLC

IF THE SURVEYOR'S SEAL IS NOT RED IN COLOR, THIS MAP IS A COPY AND SHOULD BE ASSUMED TO CONTAIN UNAUTHORIZED ALTERATIONS. THE CERTIFICATION DOES NOT APPLY TO COPIES.

DRAWN BY: MI / KW JOB#: 121218

PLAT OF SURVEY

This map DOES NOT transfer property ownership. Sale or transfer of property requires a recorded deed.

BEING THE SOUTH LINE OF LOT 2 OF ADAMS COUNTY CERTIFIED SURVEY MAP NO. 1709, LOCATED IN PART OF THE SW1/4 SW1/4 OF SECTION 29, TOWNSHIP 17 NORTH, RANGE 6 EAST, TOWN OF ADAMS, ADAMS COUNTY, WISCONSIN.

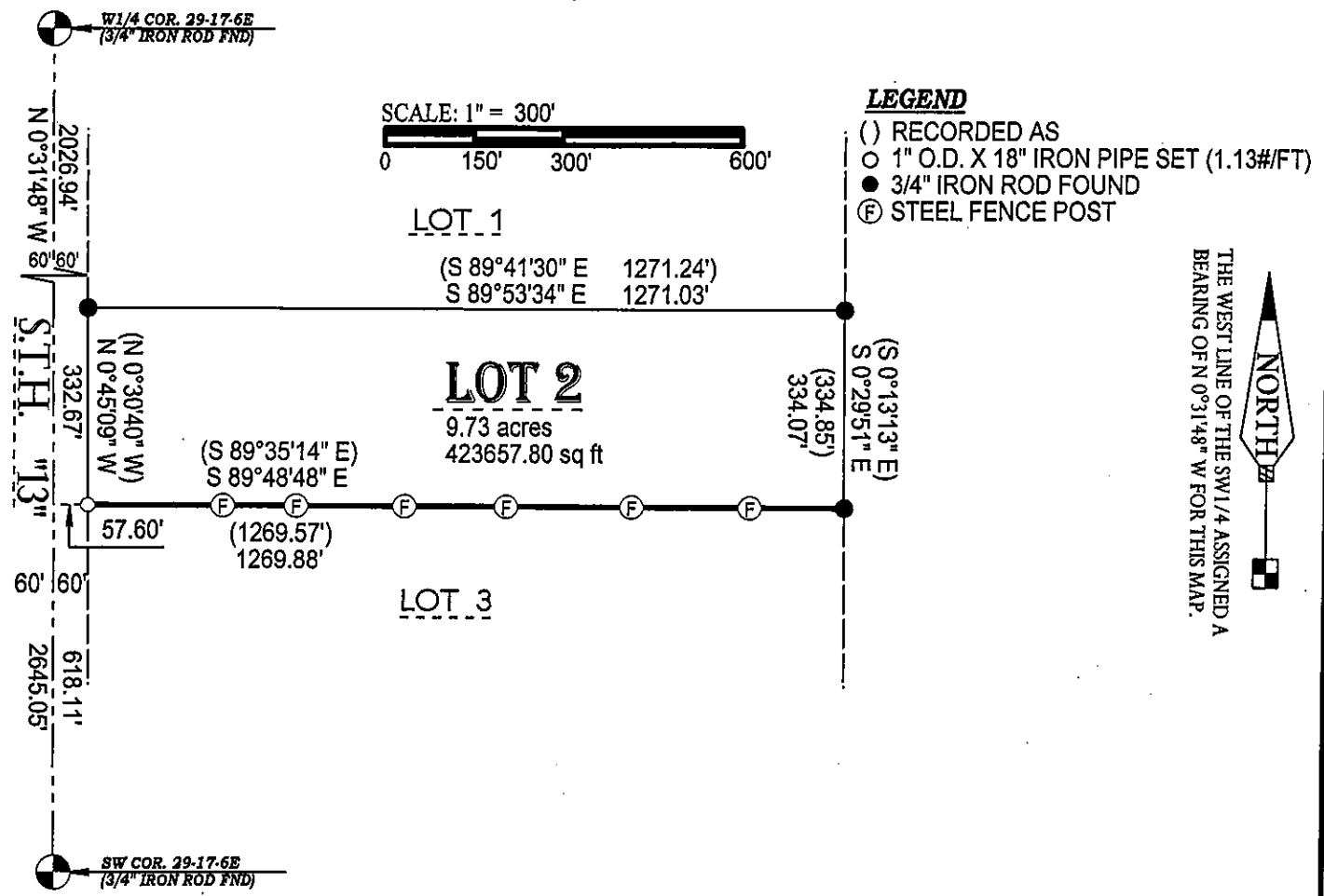

CERTIFICATION:

I hereby certify that such map is a correct representation of the exterior boundaries of the land surveyed and that the above map is a true representation thereof. That I have complied fully with Section AE7 of Wisconsin Statutes to the best of my knowledge and belief.

CERTIFIED CORRECT THIS 26TH DAY OF DECEMBER 2018.

Kevin M. Whipple
 KEVIN M. WHIPPLE P.L.S. 2444
 Drafted By: MYLES ISENBERGER / KEVIN WHIPPLE
 FIELD WORK COMPLETED ON 12/19/18

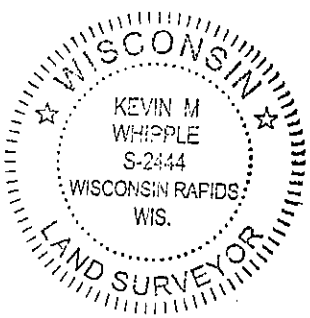

POS 29170631