

# PLAT of SURVEY

LANDS LOCATED IN THE NORTHEAST 1/4 OF THE  
SOUTHEAST 1/4 OF SECTION 29, TOWNSHIP 17 NORTH,  
RANGE 6 EAST, TOWN OF ADAMS, ADAMS COUNTY, WISCONSIN

SURVEYED FOR: (OWNER) WISCONSIN POWER AND LIGHT COMPANY  
222 WEST WASHINGTON AVENUE  
MADISON, WISCONSIN 53703

SURVEYED BY: JAMES R. OLSON  
WISCONSIN POWER AND LIGHT COMPANY  
222 WEST WASHINGTON AVENUE  
MADISON, WISCONSIN 53703

## SURVEYOR'S CERTIFICATE

THE PROPERTY SHOWN AND DESCRIBED ON THIS MAP WAS SURVEYED UNDER MY DIRECTION AND CONTROL ACCORDING TO THE WISCONSIN ADMINISTRATIVE CODE, CHAPTER A-E 7, MINIMUM STANDARDS FOR PROPERTY SURVEYS, AND IS A CORRECT REPRESENTATION OF SAID SURVEY AND ALSO SHOWS SIZE AND LOCATION OF THE EXISTING SUBSTATION FENCE, VISIBLE STRUCTURES (EXCLUDING ALL WOOD POLES STEEL POLES, LATTICE TOWERS, ANCHORS, AND WIRES OUTSIDE SUCH EXISTING SUBSTATION FENCE), LOCATION OF ALL ACCESS DRIVEWAYS, BOUNDARY FENCES AND VISIBLE ENCHROACHMENTS, IF ANY TO THE BEST OF MY KNOWLEDGE AND BELIEF

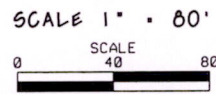
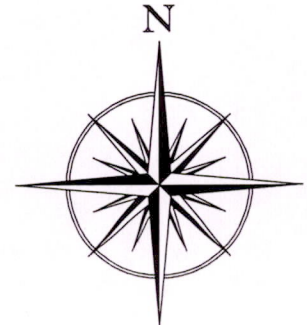

BEARINGS REFERENCED TO GRID NORTH  
WISCONSIN COORDINATE SYSTEM,  
SOUTH ZONE NAD83(91)

## DESCRIPTION

COMMENCING AT THE SOUTHEAST CORNER OF SECTION 29, TOWNSHIP 17 NORTH, RANGE 6 EAST; THENCE  $N00^{\circ}22'45''W$ , ALONG THE EAST LINE OF THE SOUTHEAST QUARTER OF SAID SECTION 29, 1331.76' TO THE SOUTHEAST CORNER OF THE NORTHEAST QUARTER OF SAID SOUTHEAST QUARTER, SAID CORNER BEING THE POINT OF BEGINNING. THENCE  $N89^{\circ}56'00''W$  ALONG THE SOUTH LINE OF SAID NORTHEAST QUARTER 250.00'; THENCE  $N00^{\circ}22'45''W$ , 360.00'; THENCE  $S89^{\circ}56'00''E$ , 250.00' TO THE EAST LINE OF SAID SOUTHEAST QUARTER; THENCE  $S00^{\circ}22'45''E$  ALONG SAID EAST LINE 360.00' TO THE POINT OF BEGINNING. SAID PARCEL IS SUBJECT TO ROAD RIGHT OF WAY OVER THE EAST 33.00' THEREOF. SAID PARCEL CONTAINS 2.07 ACRES. (89,997 SQ. FT.)

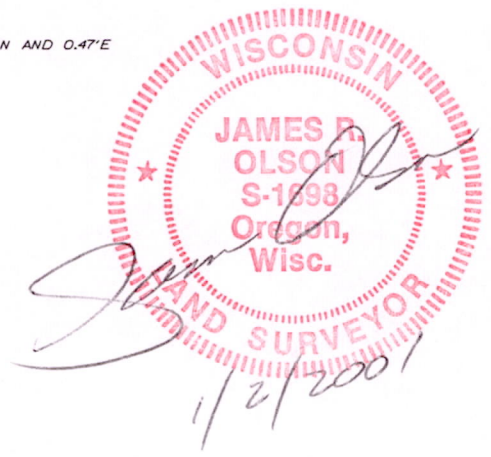
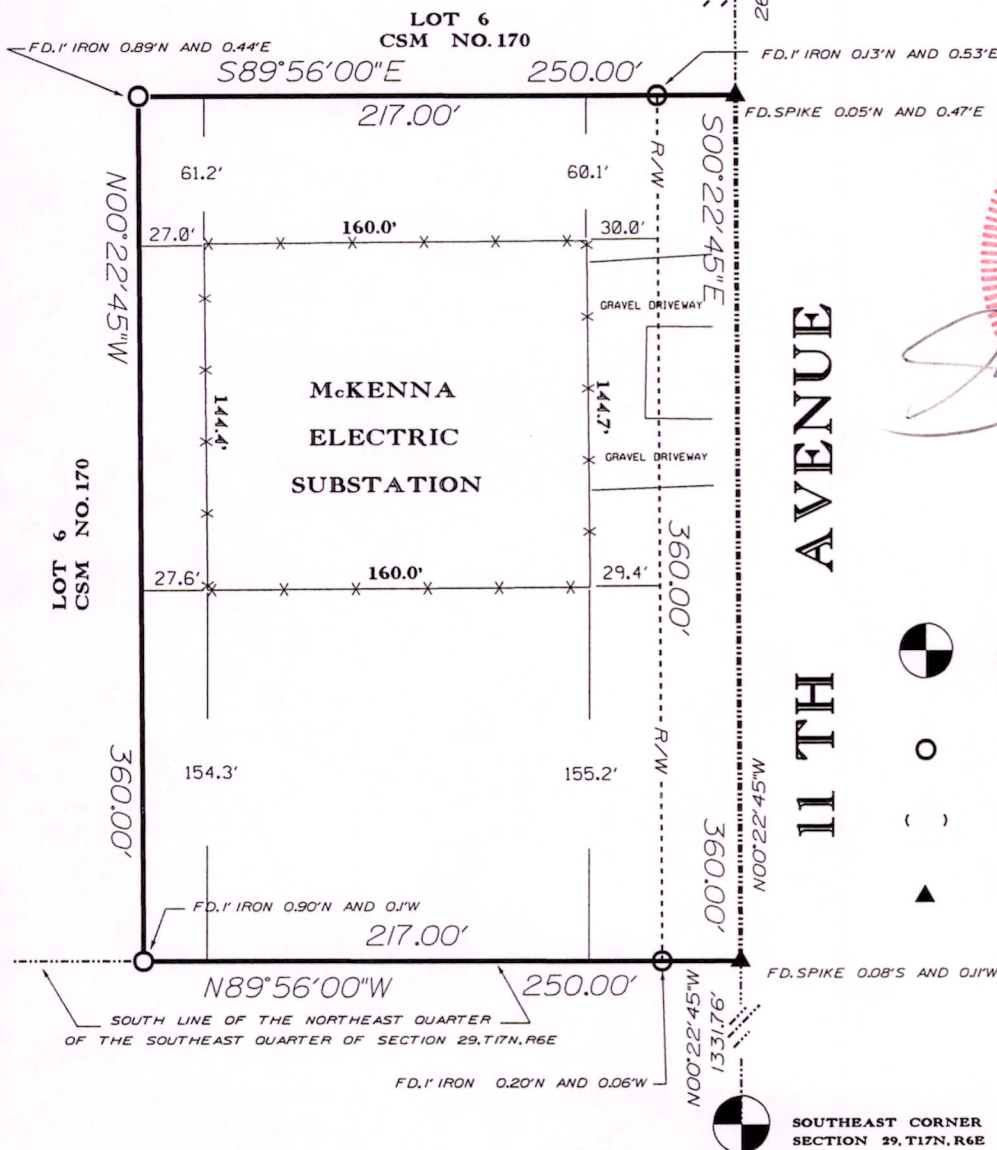

## LEGEND

- ADAMS COUNTY MONUMENT FOUND (HARRISON MONUMENT)
- 1" IRON PIPE WITH CAP FOUND
- RECORDED AS
- SPIKE FOUND

POS 29170641002