

TITLE SURVEY

PART OF THE SOUTHEAST QUARTER OF THE NORTHEAST QUARTER OF SECTION 30,
TOWN 17 NORTH, RANGE 6 EAST, TOWN OF ADAMS, ADAMS COUNTY, WISCONSIN

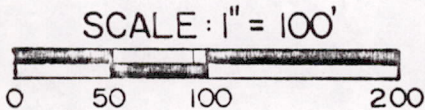
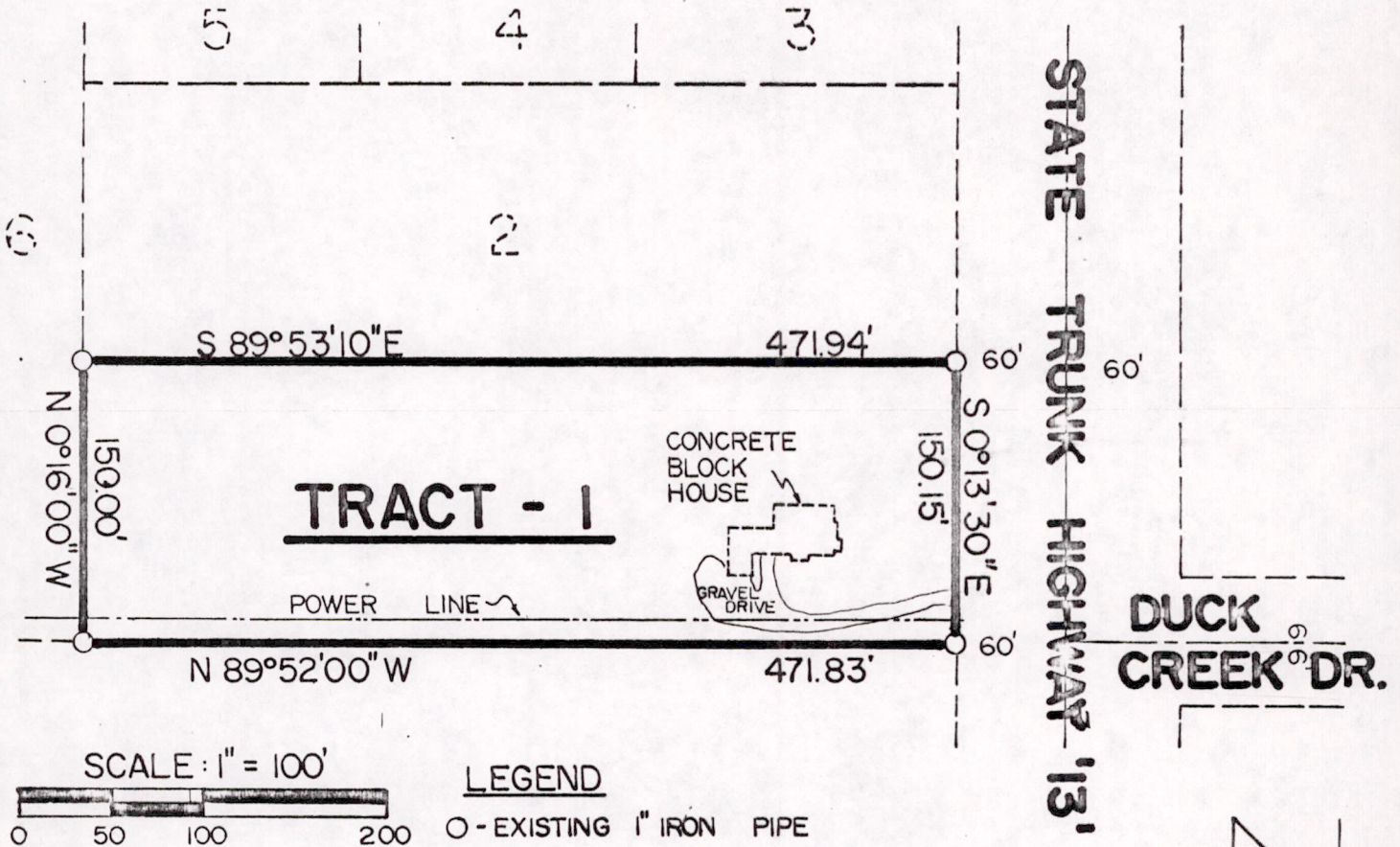

LEGEND

O - EXISTING 1" IRON PIPE

LEGAL DESCRIPTION

All of Tract 1 of Duck Creek Acres (an unrecorded plat) filed in the office of the Adams County Surveyor, being part of the Southeast Quarter of the Northeast Quarter of Section 30, Town 17 North, Range 6 East, Town of Adams, Adams County, Wisconsin, said parcel recorded in Volume 236, Page 317 of Deeds, as recorded in the office of the Adams County Register of Deeds.

CERTIFICATION

I hereby certify that I have surveyed the above-described property and that the above map is a true representation thereof and shows the size and location of the property, its exterior boundaries, the location of all the visible structures thereon, boundary fences, apparent easements, roadways and visible encroachments, if any.

This survey is made for the use of the present owners of the property, and also those who purchase, mortgage or guarantee the title thereto within one (1) year of the date hereof.

September 27, 1977

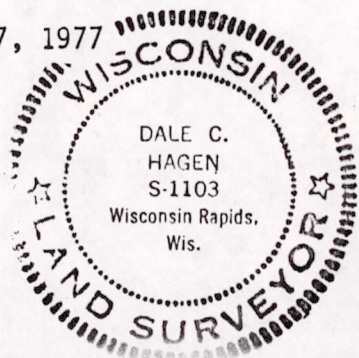

Dale C. Hagen

Dale C. Hagen R.L.S. 1103
Kiedrowski Engineering, Inc,
Wisconsin Rapids, WI 54494

POS30170611002

