

PLAT OF SURVEY

FIELD BOOK # J 14
 PAGES # 63-64
 PROJECT # 06209
 PAGE: 1 OF 1



ASR SURVEYING, LLC

N 2169 SHINKLE HILL RD.
 MAUSTON WI. 53948
 608-847-5237

LOCATED IN THE SE1/4-SE1/4 OF SECTION 30, T. 17N., R. 6E.
 TOWN OF ADAMS, ADAMS COUNTY, WISCONSIN

EAST 1/4 CORNER
 SECTION 30-T17N-R6E
 MON, W/ALUM CAP FND.

LEGEND

-  - COUNTY MONUMENT, FOUND
-  - 3/4" X 18" IRON ROD, 1.5 #/FT., PLACED
-  - 3/4" IRON ROD, FOUND

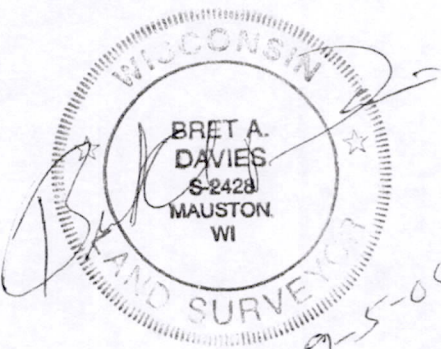
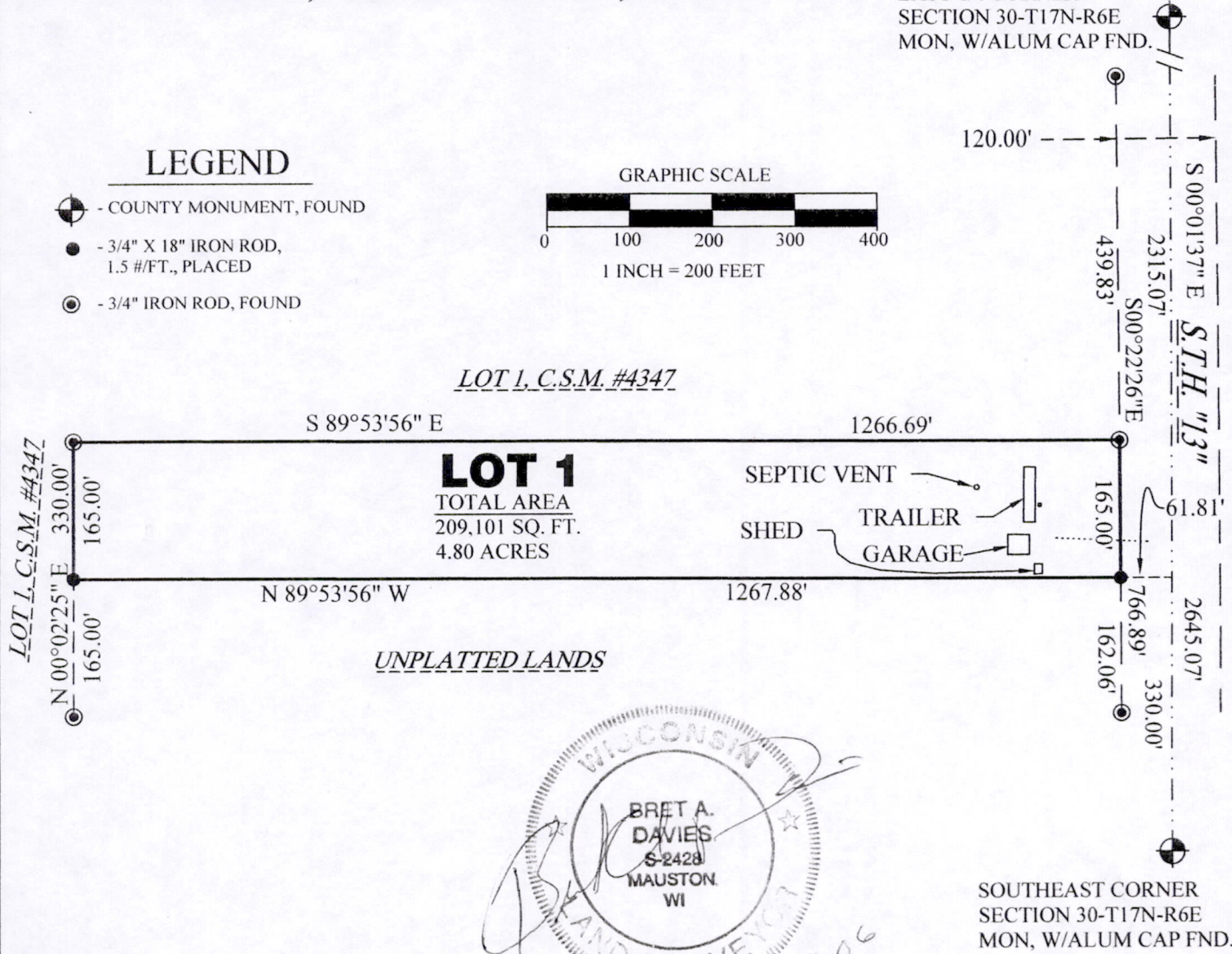
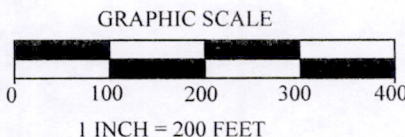

DESCRIPTION:

A parcel of land located in the SE1/4-SE1/4 of Section 30, Town 17 North, Range 6 East, Town of Adams, Adams County, Wisconsin, bounded by the following described line; commencing at the Southeast Corner of said Section 30; thence N00°01'37"W, 330.00 feet; thence N89°53'56"W, 61.81 feet to the westerly right of way of State Highway "13" and the POINT OF BEGINNING;

Thence continuing N89°53'56"W, 1267.88 feet; thence N00°02'25"E, 165.00 feet; thence S89°53'56"E, 1266.69 feet to the westerly right of way of State Highway "13"; thence S00°22'26"E, 165.00 feet along said westerly right of way to the POINT OF BEGINNING.

SURVEYOR'S CERTIFICATE:

I, Bret A. Davies, Registered Land Surveyor, hereby certify that I have surveyed and mapped the lands shown upon this plat under the direction of my client A-Team Realty and that said survey and plat are a true and correct representation of the boundaries of the land surveyed and mapped to the best of my knowledge and belief.

BEARINGS ARE REFERENCED TO THE EAST LINE OF THE SE 1/4 OF SECTION 30-17-6, ASSUMED TO BEAR S00°01'37"E

POS30170641001