

N 1/4 Cor.
 Sec. 31
 T17N, R6E

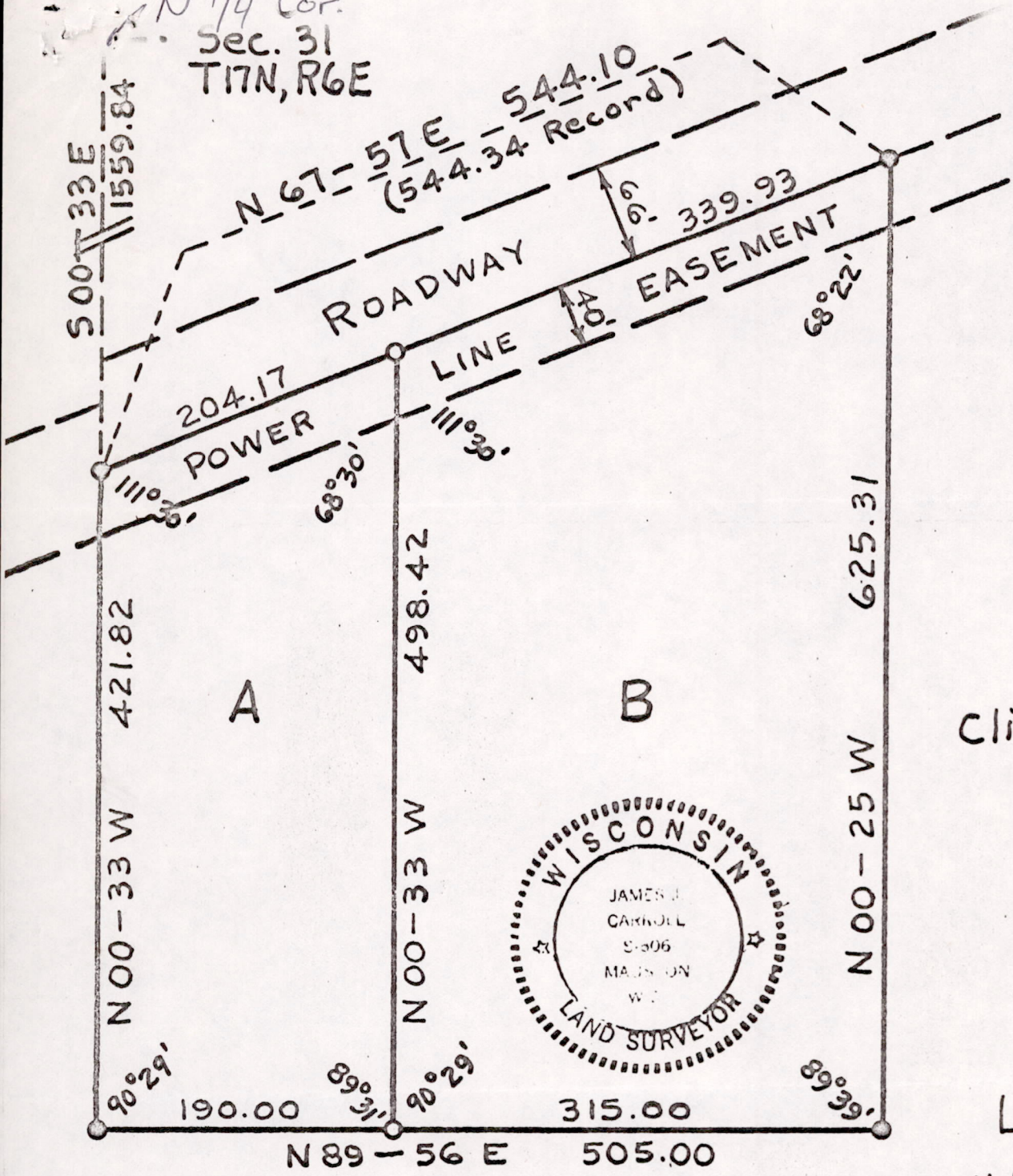

BEARINGS ARE REFERENCED
 TO ASSUMED NORTH

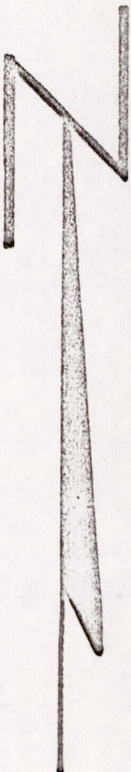

Client:
 Robert
 Hunsbusher
 Rt. #1
 Adams, Wis.

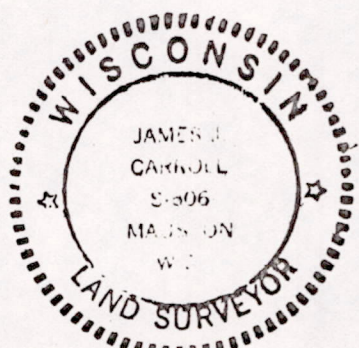

LEGEND

- --- 1 1/4" Iron pipe found in place
- --- 1 1/2" x 24" Iron pipe set

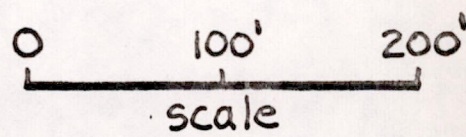

PLAT OF SURVEY

Parcel #7 of Hideaway Acres
 a part of the W 1/2 of the NE 1/4
 of Section 31, T17N, R6E, in
 the Town of Adams, Adams
 County, Wisconsin.

Pos31170611001

SURVEYOR'S CERTIFICATE

I, James J. Carroll, Registered Land Surveyor S-606, of Mauston, Wisconsin, hereby certify:

That in compliance with the provisions of Chapter 236 of the Wisconsin Statutes and the subdivision regulations of Adams County, and under the direction of Robert Hunsbusher, owner of said land, I did survey, divide and map Parcel #7 of Hideaway Acres, being a part of the $W\frac{1}{2}$ of the $NE\frac{1}{4}$ of Section 31, T17N, R6E, in the Town of Adams, Adams County, Wisconsin. That said survey and map is true and correct to the best of my knowledge and belief.

James J. Carroll
REGISTERED LAND SURVEYOR S-606
April 5, 1978

PARCEL "A"

Commencing at the $N\frac{1}{4}$ corner of said Section 31; thence along the west line of the said $NE\frac{1}{4}$ bearing S 00-33 E, 1559.84 feet, to the point of beginning.

Thence along a line bearing N 67-57 E, 204.17 feet; thence along a line bearing S 00-33 E, 498.42 feet; thence along a line bearing S 89-56 W, 190.00 feet, to the west line of the said $NE\frac{1}{4}$; thence along the west line thereof bearing N 00-33 W, 421.82 feet, to the point of beginning, containing 2.00 acres, also being subject to easements and right-of-ways of record.

PARCEL "B"

Commencing at the $N\frac{1}{4}$ corner of said Section 31; thence along the west line of the said $NE\frac{1}{4}$ bearing S 00-33 E, 1559.84 feet; thence along a line bearing N 67-57 E, 204.17 feet, to the point of beginning.

Thence continued along the line bearing N 67-57 E, 339.93 feet; thence along a line bearing S 00-25 E, 625.31 feet; thence along a line bearing S 89-56 W, 315.00 feet; thence along a line bearing N 00-33 W, 498.42 feet, to the point of beginning, containing 4.07 acres, also being subject to easements and right-of-ways of record.

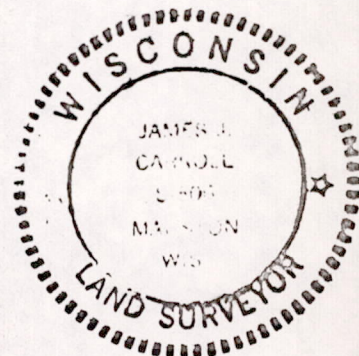

Pos 31170611001