

**— PLAT OF SURVEY —**

PART OF THE WEST ONE HALF AND ALL OF THE WEST ONE HALF OF THE EAST ONE HALF OF SECTION 32, TOWN 17 NORTH, RANGE 6 EAST, TOWN OF ADAMS, ADAMS COUNTY, WISCONSIN.

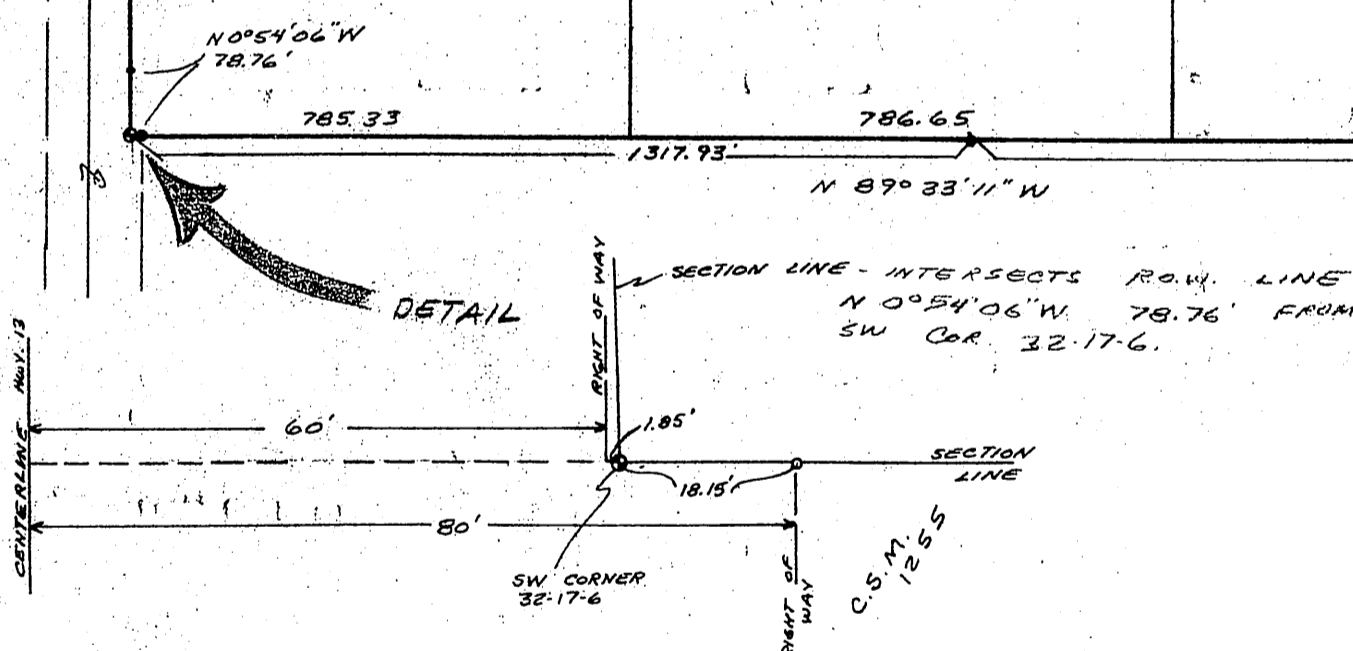
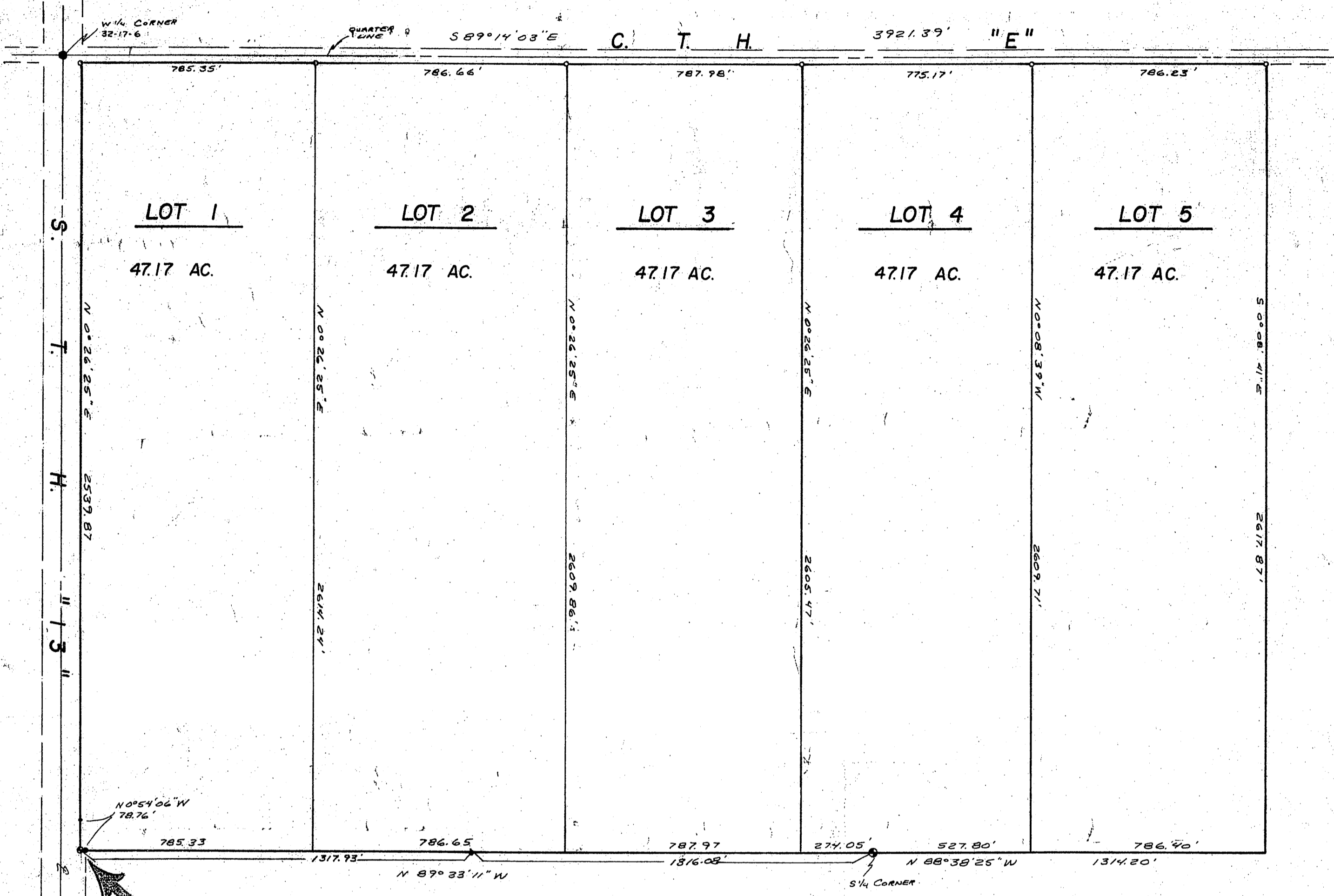

**LEGEND**

- HARRISON MONUMENT
- RAILROAD SPIKE
- 3/4" ROUND IRON ROD, FOUND
- 3/4" x 24" ROUND IRON ROD, 1.50 #/FT., SET

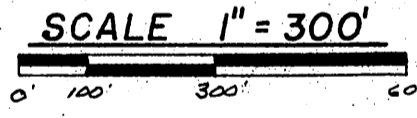

NOTE: THE SOUTH LINE OF THE WEST HALF OF SECTION 32, T17 N, R6 E, WAS ASSIGNED N 89° 33' 11\"/>

**DESCRIPTION:** PART OF THE WEST ONE HALF AND ALL OF THE WEST ONE HALF OF THE EAST ONE HALF OF SECTION 32, TOWN 17 NORTH, RANGE 6 EAST, TOWN OF ADAMS, ADAMS COUNTY, WISCONSIN.

NOTE: AN AGREEMENT HAS BEEN MADE BETWEEN TIM KOSOBUD AND GREGORY RHINEHART TO EXCLUDE ANY MONUMENTATION ON THE SOUTH LINE OF THE LAND SURVEYED AS NORMALLY REQUIRED BY A.E.S.01 (7) OF THE WISCONSIN ADMINISTRATIVE CODE.

*Tim Kosobud*  
TIM KOSOBUD

**SURVEYOR'S CERTIFICATE**

I, GREGORY P. RHINEHART, REGISTERED LAND SURVEYOR, HEREBY CERTIFY THAT I HAVE SURVEYED AND APPROPRIATED THE PROPERTY SHOWN UPON THIS PLAT AND THAT THE WITHIN PLAT IS A TRUE AND CORRECT REPRESENTATION OF THE EXTERIOR BOUNDARIES OF THE LAND SURVEYED TO THE BEST OF MY KNOWLEDGE AND BELIEF.

*Gregory P. Rhinehart*  
GREGORY P. RHINEHART  
R.L.S. 1978

APRIL 6, 1983



*Swy  
Swise  
Swise*

filed for record this 10th day of May 1983 per 89.60 Wisconsin Statutes.  
*Gregory P. Rhinehart*  
ADAMS COUNTY SURVEYOR

NO.	DATE	REVISION	BY

**— PLAT OF SURVEY —**

**TIM KOSOBUD**  
**SEC. 32-T. 17 N.-R. 6E.**

SCALE: 1" = 300'      DATE: APRIL 6, 1983

**MID-STATE ASSOCIATES, INC.** ENGINEERS-ARCHITECT  
1111 EIGHTH ST. BARABOO, WISCONSIN 53913 SURVEYORS  
Phone: (608) 356-3996

DRAWN BY SORENSEN F.B.      SHEET  
CHECKED BY RHINEHART PROJ. 338307 FILE 22-63-12

Pos 32 170631001