

NAME: Luther Black

ADDRESS: Box 477 Adams, Wisconsin

DESCRIPTION: Part of the NW $\frac{1}{4}$ NW $\frac{1}{4}$ Sec 32, T17N, R6E, Town of Adams, Adams County, Wisconsin more fully described as follows:

Commencing at the NW Corner Sec. 32;
Thence S00°-25'E 33.00 feet;
Thence S89°-41'E 60.00 feet to the Point of Beginning;
Thence S89°-41'E 300.00 feet;
Thence S00°-25'E 100.00 feet;
Thence N89°-41'W 100.00 feet;
Thence N00°-25'W 8.00 feet;
Thence N89°-41'W 200.00 feet;
Thence N00°-25'W 92.00 feet to the point of beginning

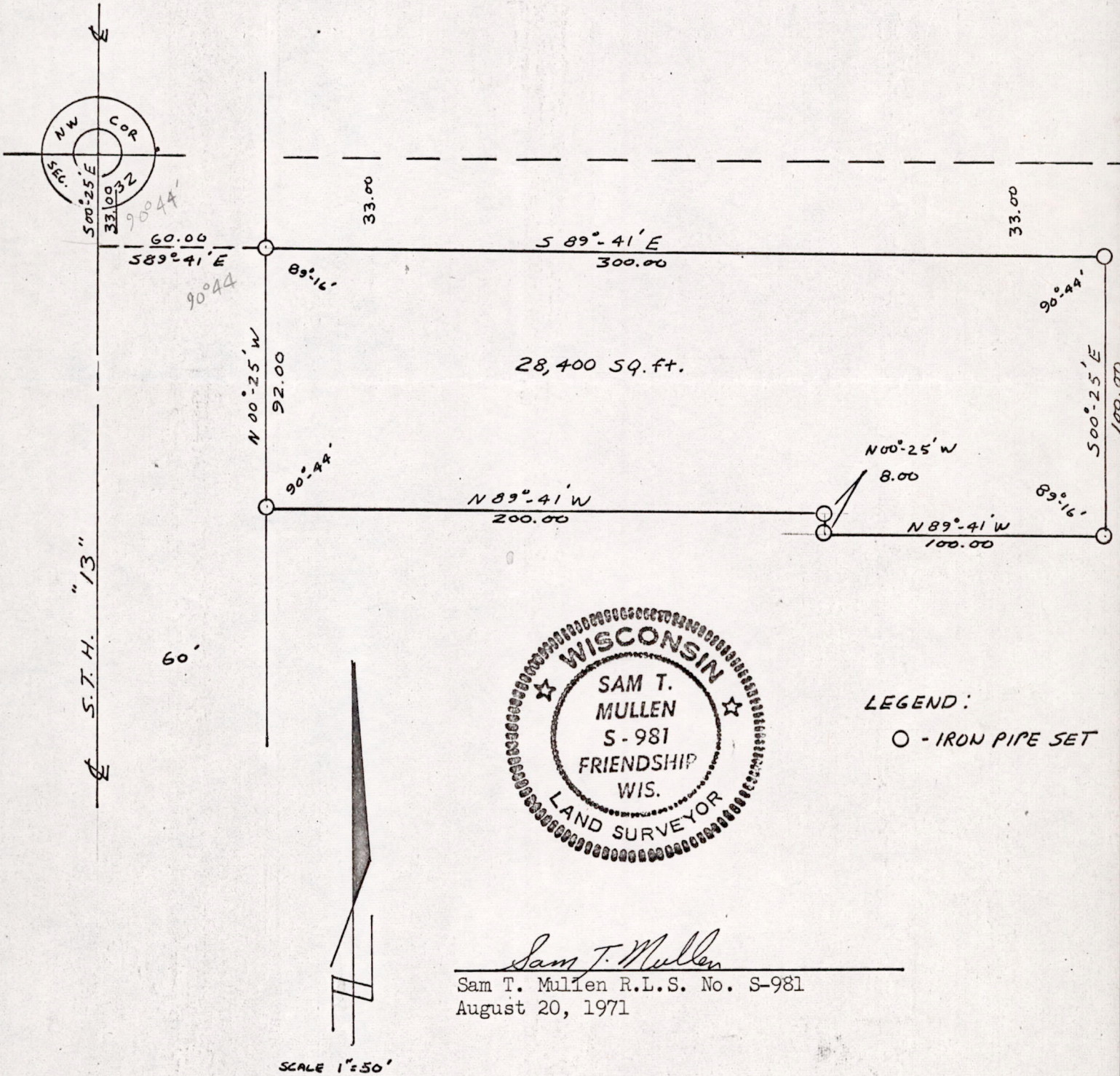

Pos32170631002