



PROFESSIONAL SERVICES

TRANSPORTATION • MUNICIPAL
DEVELOPMENT • ENVIRONMENTAL

307 Main Street Friendship, WI. 53934-0349
608-339-3808 Fax: 608-339-8078

© MSA PROFESSIONAL SERVICES

| | |
|--------------|---------|
| PROJECT # | 0334682 |
| DRAWN BY | JAS |
| CHECKED BY | GPR |
| SHEET # | 1 OF 1 |
| FIELD BOOK # | 124 |
| PAGES # | 10 |

PLAT OF SURVEY

PART OF THE SOUTHWEST QUARTER OF THE NORTHWEST QUARTER
SECTION 32, TOWNSHIP 17 NORTH, RANGE 6 EAST, TOWN OF ADAMS,
ADAMS COUNTY, WISCONSIN.

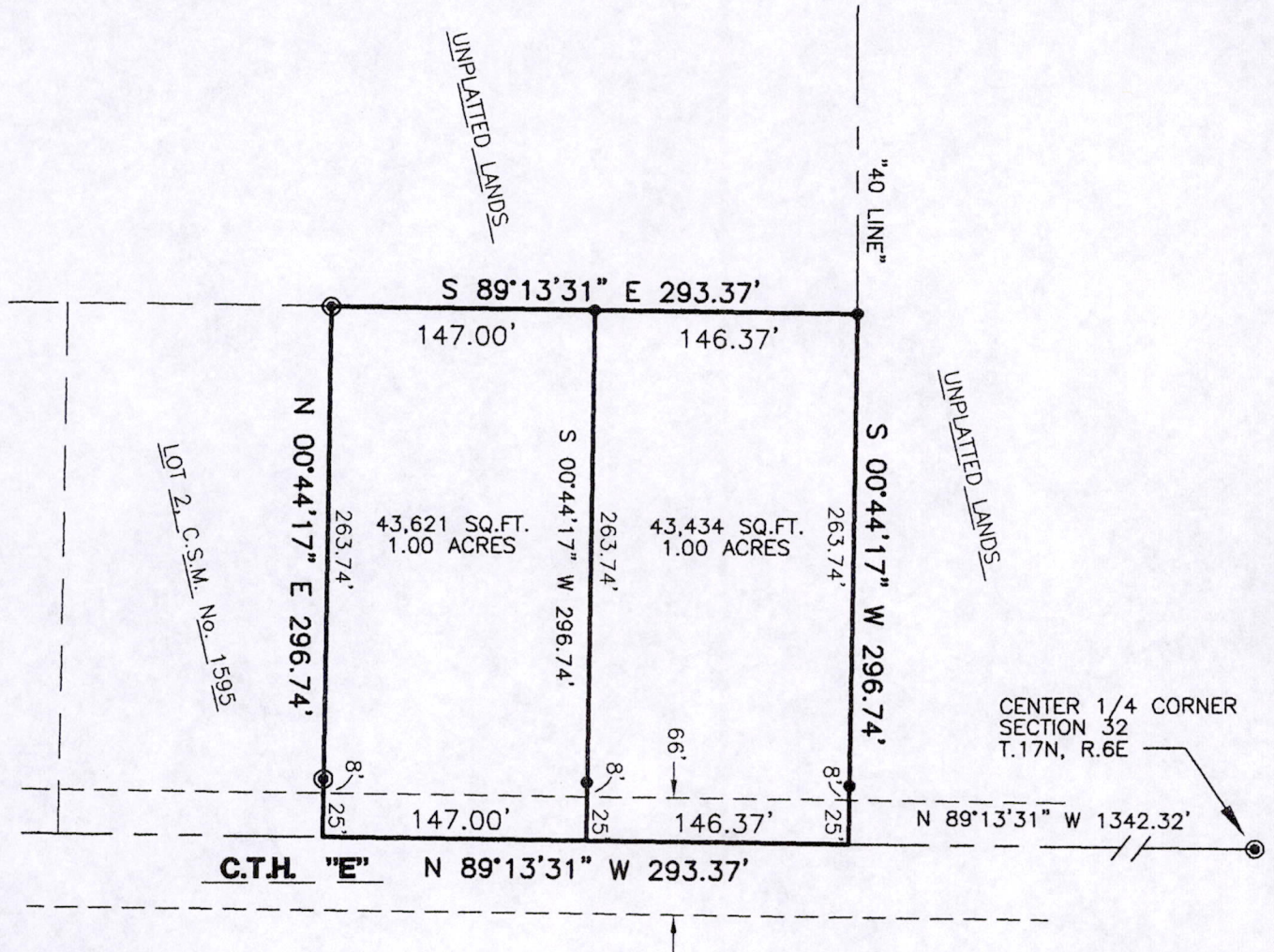

NOTE:
THE IRON RODS ALONG C.T.H. "E"
ARE PLACED 33.00' NORTH OF THE
SECTION LINE WHICH IS 8'± NORTH
OF THE RIGHT-OF-WAY LINE BASED
ON TRAVELED WAY CENTERLINE

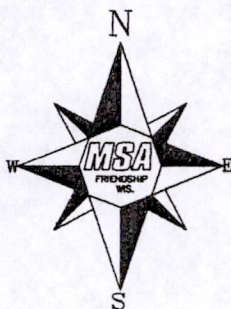
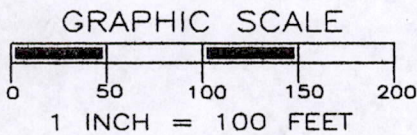

LEGEND

- ⊕ - HARRISON MONUMENT, FD.
- ⊙ - 3/4" IRON ROD, FOUND
- - 3/4" X 18" IRON ROD, 1.5 #/FT., PLACED

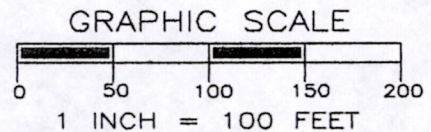

CLIENT:

BURT COLLINS
2361 HWY. 13
ADAMS, WI. 53910

SURVEYOR'S SEAL



Gregory P. Rhinehart 4/19/06

MSA PROFESSIONAL SERVICES
GREGORY P. RHINEHART, REGISTERED LAND SURVEYOR, S-1478

DATE

NOTE: IF THE SURVEYOR'S SEAL AT LEFT IS NOT RED IN COLOR, THE SURVEY IS A COPY AND SHOULD BE ASSUMED TO CONTAIN UNAUTHORIZED ALTERATIONS. THE CERTIFICATION CONTAINED ON THIS DOCUMENT SHALL NOT APPLY TO COPIES.

Pos 32 17 06 31 003