

PLAT OF SURVEY

PART OF THE SOUTHWEST QUARTER OF THE NORTHWEST QUARTER
AND PART OF LOT 3 OF ADAMS COUNTY CSM NO. 4972,
SECTION 32, TOWNSHIP 17 NORTH, RANGE 6 EAST, TOWN OF ADAMS
ADAMS COUNTY, WISCONSIN

THE LANDS SURVEYED AND DESCRIBED HEREON ARE
FOR TRANSFER OF LANDS BETWEEN OWNERS OF ADJOINING
PROPERTY PURSUANT TO ADAMS COUNTY LAND DIVISION
ORDINANCE SECTION 1.51(3) AND WISCONSIN STATUTE 236.45 (2) 3.

Part of the Southwest Quarter of the Northwest Quarter and part of Lot 3 of Adams County Certified Survey Map No. 4972 all in Section 32, Township 17 North, Range 6 East, Town of Adams, Adams County, Wisconsin, described as follows:

Commencing at the West quarter Corner of said Section 32,
thence S89°13'31"E along the quarter line a distance of 705.38 feet to the Point of Beginning,
thence N00°44'55"E a distance of 603.62 feet to the north line of said Lot 3,
thence S89°16'56"E a distance of 26.00 feet along said north line to the northeast corner of said Lot 3,
thence S00°44'55"W a distance of 603.63 feet along the east line of said Lot 3 and the west line Lot 2 of said Adams County Certified Survey Map No. 4972 to said quarter line,
thence N89°13'31"W a distance of 26.00 feet to the Point of Beginning

containing 0.37 Acres or 16,246 Square feet.

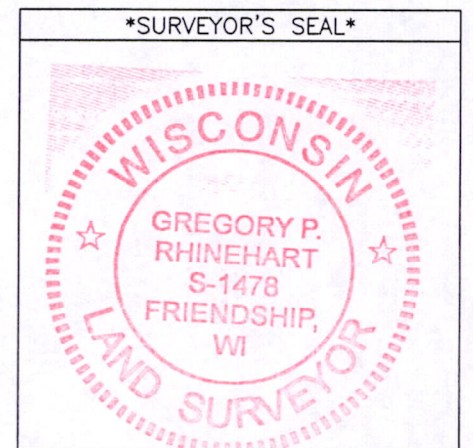

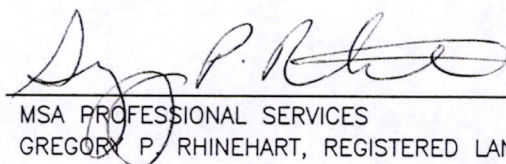
 5/19/09
MSA PROFESSIONAL SERVICES
GREGORY P. RHINEHART, REGISTERED LAND SURVEYOR, S-1478 DATE

NOTE: IF THE SURVEYOR'S SEAL IS NOT RED IN COLOR, THE SURVEY IS A COPY AND SHOULD BE ASSUMED TO CONTAIN UNAUTHORIZED ALTERATIONS. THE CERTIFICATION CONTAINED ON THIS DOCUMENT SHALL NOT APPLY TO COPIES.



**TRANSPORTATION • MUNICIPAL
DEVELOPMENT • ENVIRONMENTAL**
301 South Main Street Adams, WI 53910
608-339-3808 Fax: 608-339-8078
Web Address: www.msa-ps.com
© MSA PROFESSIONAL SERVICES

PROJECT No.
R11352000

FIELD BOOK No. AF 121
PAGE 63

PLAT OF SURVEY FOR

SHEET

1 of 2

DRAWN BY: GPR

CHECKED BY: SJS

DRUE ERDMANN
1178 CO. RD E
ADAMS, WI 53910

POS32170631005

PLAT OF SURVEY

PART OF THE SOUTHWEST QUARTER OF THE NORTHWEST QUARTER
AND PART OF LOT 3 OF ADAMS COUNTY CSM NO. 4972,
SECTION 32, TOWNSHIP 17 NORTH, RANGE 6 EAST, TOWN OF ADAMS
ADAMS COUNTY, WISCONSIN

LOT 2
ADAMS CO. CSM NO. 4972

LOT 3
ADAMS CO. CSM NO. 4972
VOLUME 25 PAGES 5 & 6

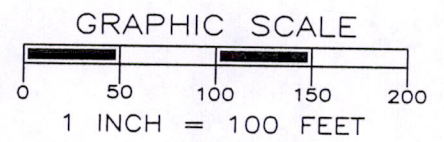
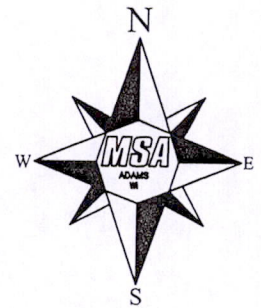
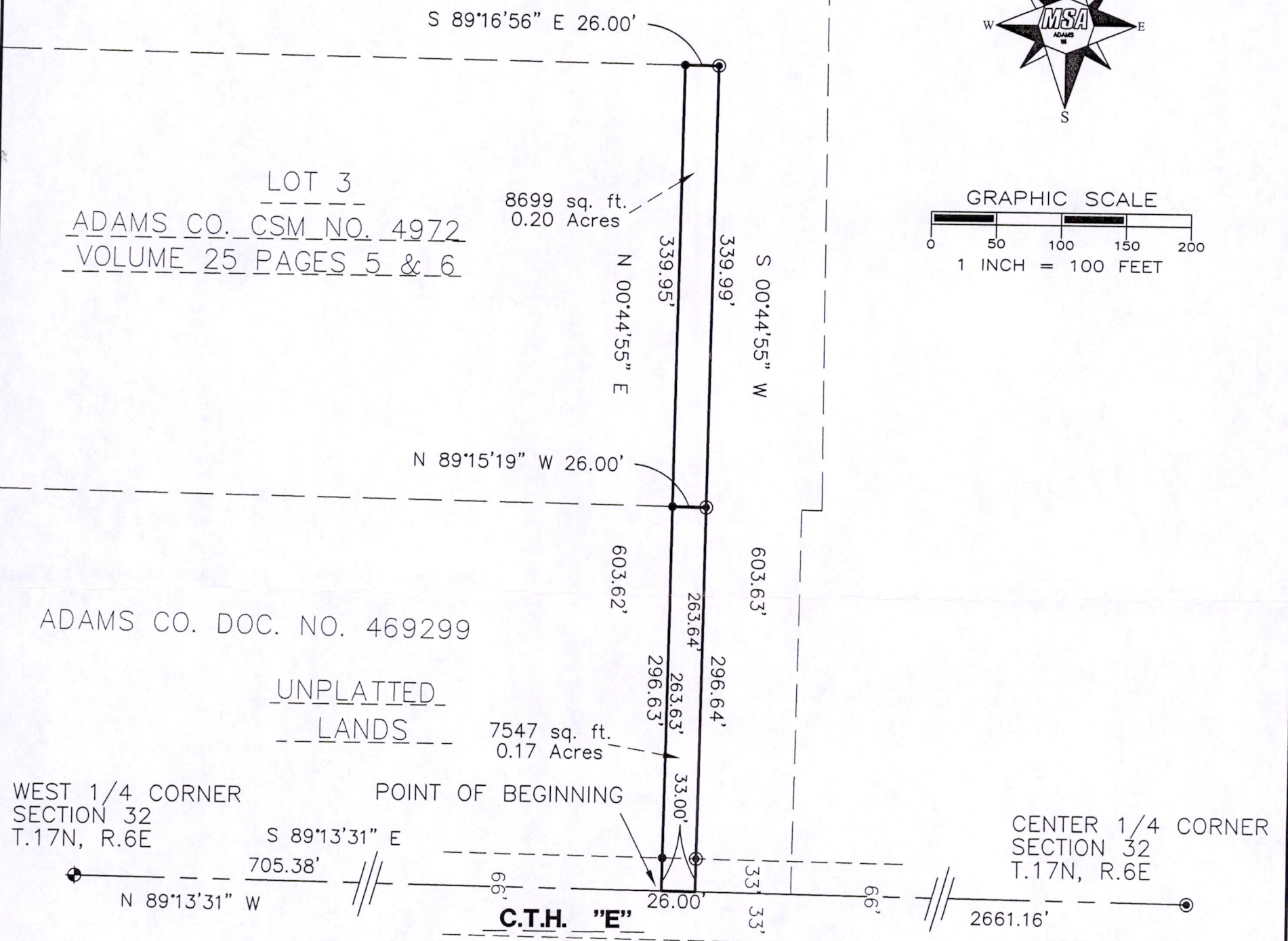

ADAMS CO. DOC. NO. 469299

UNPLATTED
LANDS

WEST 1/4 CORNER
SECTION 32
T.17N, R.6E

CENTER 1/4 CORNER
SECTION 32
T.17N, R.6E

THE LANDS SURVEYED AND DESCRIBED HEREON ARE
FOR TRANSFER OF LANDS BETWEEN OWNERS OF ADJOINING
PROPERTY PURSUANT TO ADAMS COUNTY LAND DIVISION
ORDINANCE SECTION 1.51(3) AND WISCONSIN STATUTE 236.45 (2) (3).

LEGEND

- ⊕ - HARRISON MONUMENT, FD.
- ⊙ - 3/4" IRON ROD, FOUND
- - 3/4" X 18" IRON ROD, 1.5 #/FT., PLACED

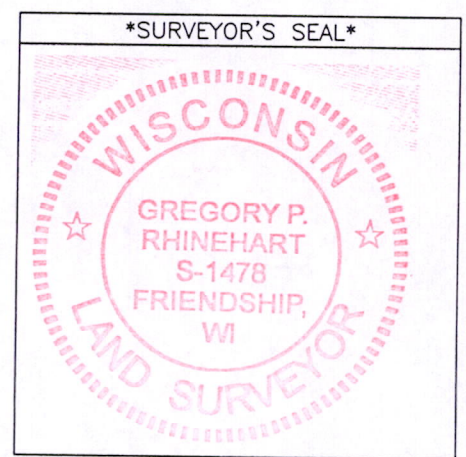

Gregory P. Rhinehart 5/19/08
MSA PROFESSIONAL SERVICES
GREGORY P. RHINEHART, REGISTERED LAND SURVEYOR, S-1478 DATE

THE SOUTH LINE OF THE NW 1/4 OF SECTION 32-17-6
WAS ASSIGNED A BEARING OF N89°13'31"W AS THE
BASIS OF BEARINGS ON THIS MAP.

NOTE: IF THE SURVEYOR'S SEAL IS NOT RED IN COLOR, THE SURVEY IS A COPY
AND SHOULD BE ASSUMED TO CONTAIN UNAUTHORIZED ALTERATIONS.
THE CERTIFICATION CONTAINED ON THIS DOCUMENT SHALL NOT APPLY TO COPIES.



TRANSPORTATION • MUNICIPAL
DEVELOPMENT • ENVIRONMENTAL
301 South Main Street Adams, WI 53910
608-339-3808 Fax: 608-339-8078
Web Address: www.msa-ps.com
© MSA PROFESSIONAL SERVICES

PROJECT No. R11352000	FIELD BOOK No. AF 121 PAGE 63	PLAT OF SURVEY FOR DRUE ERDMANN 1178 CO. RD E ADAMS, WI 53910
SHEET 2 of 2	DRAWN BY: GPR	
	CHECKED BY: SJS	

Pos3a170631005