

PLAT OF SURVEY

66'

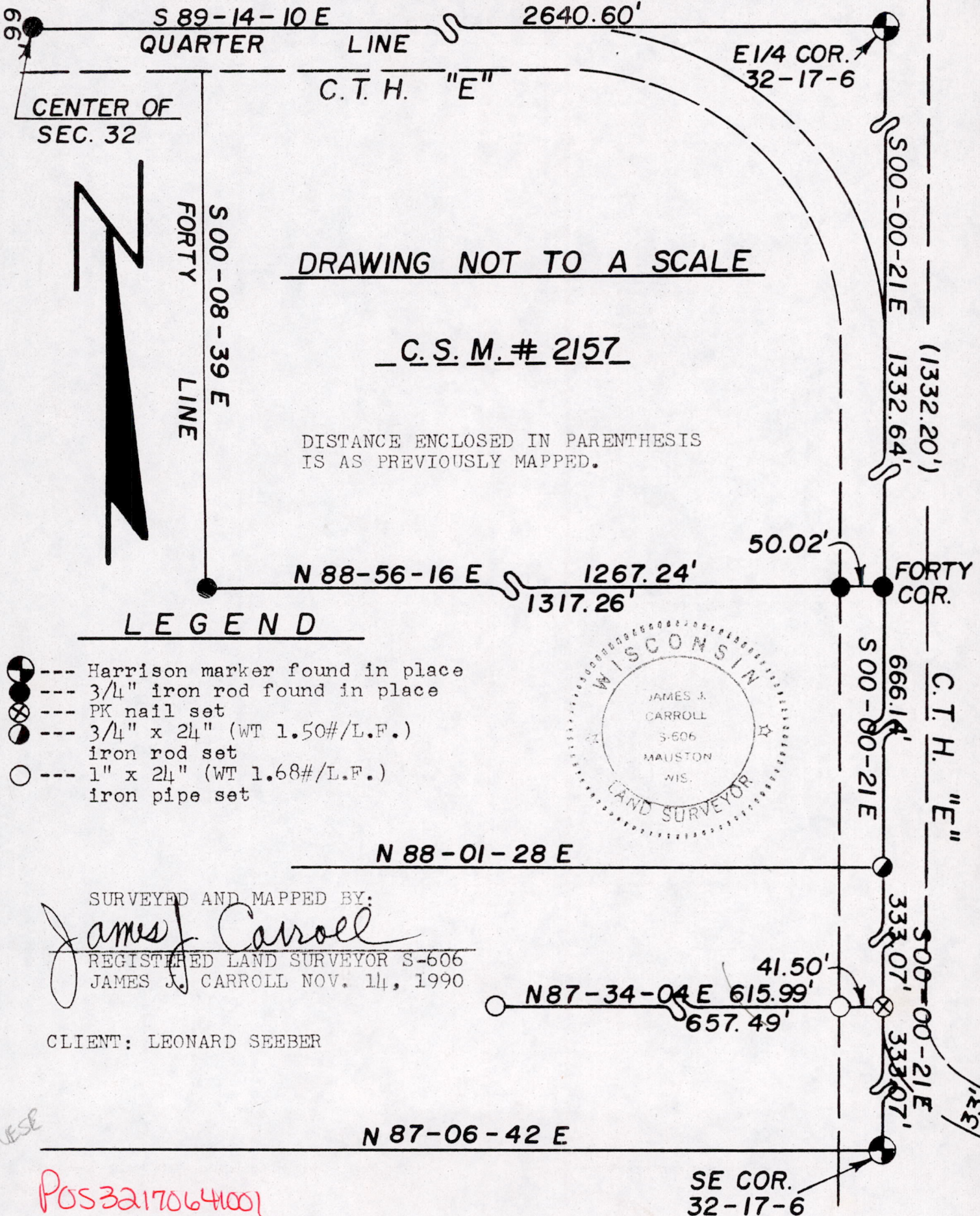

LEGEND

- Harrison marker found in place
- 3/4" iron rod found in place
- PK nail set
- 3/4" x 24" (WT 1.50#/L.F.) iron rod set
- 1" x 24" (WT 1.68#/L.F.) iron pipe set

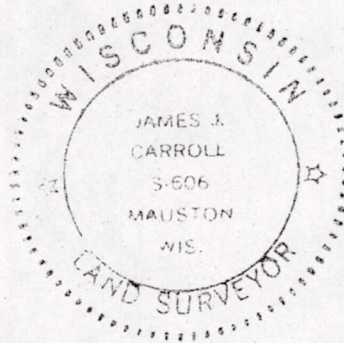

SURVEYED AND MAPPED BY:

James J. Carroll
 REGISTERED LAND SURVEYOR S-606
 JAMES J. CARROLL NOV. 14, 1990

CLIENT: LEONARD SEEBER

N 87-06-42 E

POSE 3217064001

NESE