

**PLAT OF SURVEY
PREPARED FOR DAN LEHMAN**

LOCATED IN THE SE1/4 SE1/4, SECTION 32 T17N R6E
TOWN OF ADAMS, ADAMS COUNTY, WISCONSIN

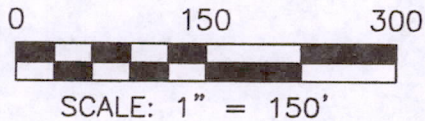
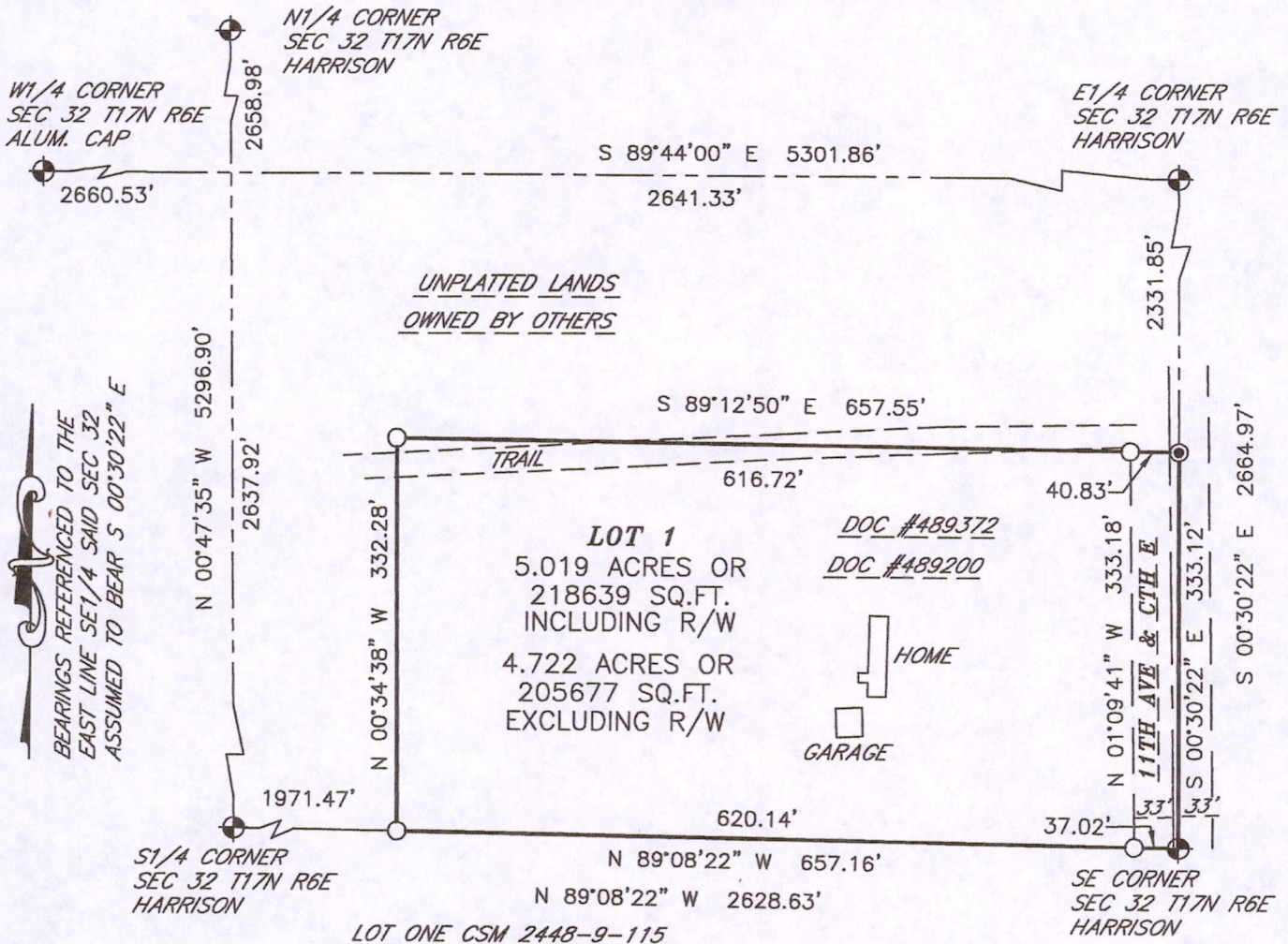

LEGEND

- ⊕ = GOVERNMENT CORNER LOCATION
- = 1.315in. OD X 24in. IRON PIPE
1.68lbs/ft. SET
- ⊙ = SURVEY MARK PIN SET
IN ROADWAY

SURVEYOR'S CERTIFICATE

I, DARREN B. KRZANOWSKI, REGISTERED LAND SURVEYOR, HEREBY CERTIFY: THAT AT THE DIRECTION OF DAN LEHMAN, I HAVE SURVEYED, DIVIDED AND MAPPED PART OF THE SOUTHEAST QUARTER OF THE SOUTHEAST QUARTER, SECTION 32, TOWNSHIP 17 NORTH, RANGE 6 EAST, TOWN OF ADAMS, ADAMS COUNTY, WISCONSIN.

DESCRIBED AS FOLLOWS:
BEGINNING AT THE SOUTHEAST CORNER OF SAID SECTION 32; THENCE N 89°08'22" W 657.16 FEET; THENCE N 00°34'38" W 332.28 FEET; THENCE S 89°12'50" E 657.55 FEET; THENCE S 00°30'22" E 333.12 FEET TO THE POINT OF BEGINNING.

THAT SAID MAP IS A TRUE AND CORRECT REPRESENTATION OF THE EXTERIOR BOUNDARIES OF THE LANDS SURVEYED AND THE PLAT OF SURVEY MAP THERE OF MADE.

THAT I HAVE FULLY COMPLIED WITH CHAPTER 236.34 OF THE WISCONSIN STATUTES, CHAPTER A-7 OF THE WISCONSIN ADMINISTRATIVE CODE. ALL TO THE BEST OF MY KNOWLEDGE AND BELIEF IN SURVEYING AND MAPPING THE SAME.

DARREN B. KRZANOWSKI R.L.S. 2663
DATED THIS 25TH DAY OF JULY, 2012 ✓

CENTRAL STAKING INC
2523 POST ROAD
STEVENS POINT, WI 54481
OFFICE 715-345-6904 FAX 715-345-7728

Pos 32.170641002