

FILED IN 34-17-6

I, GREGORY P. RHINEHART, REGISTERED LAND SURVEYOR, HEREBY CERTIFY THAT I HAVE SURVEYED AND MAPPED THE PROPERTY SHOWN UPON THIS PLAT AND THAT THE WITHIN PLAT IS A TRUE AND CORRECT REPRESENTATION OF THE EXTERIOR BOUNDARIES OF THE LAND SURVEYED, TO THE BEST OF MY KNOWLEDGE AND BELIEF.

*Gregory P. Rhinehart*  
GREGORY P. RHINEHART, S-1478  
8/31/93

- LEGEND
- ◆ HARRISON MONUMENT, FD.
  - 1 1/4" IRON ROD, FD.
  - 2" IRON PIPE, FD.
  - 3/4" X 24" IRON ROD, 1.5#/FT., PLACED

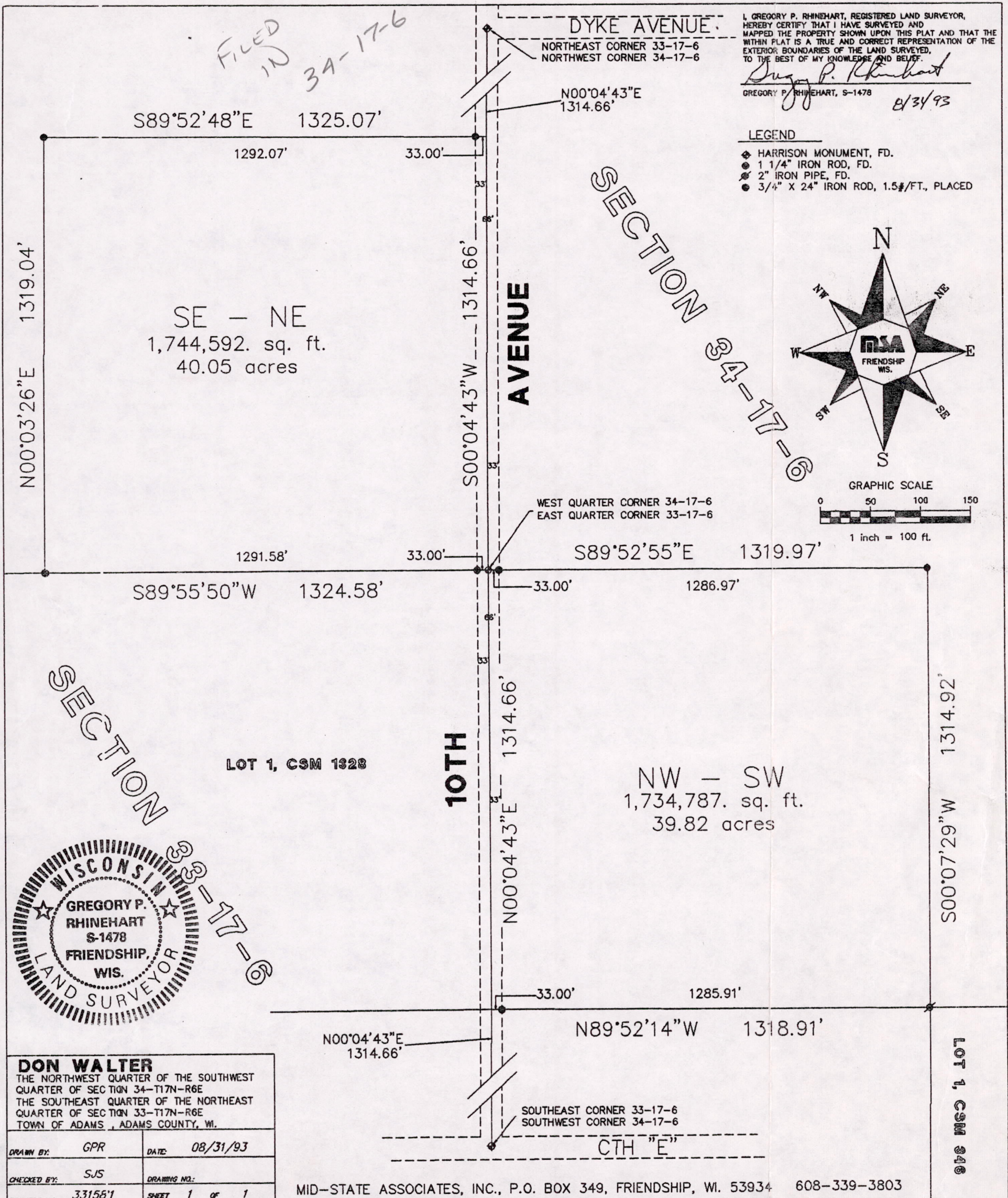
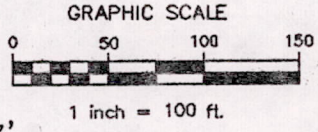
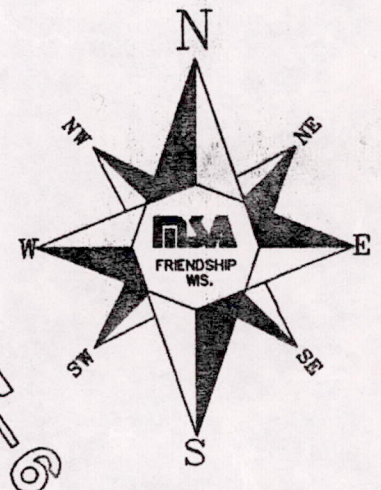

SECTION 33-17-6

SECTION 34-17-6

10TH AVENUE

DYKE AVENUE

CTH "E"

LOT 1, CSM 1328

LOT 1, CSM 346



|  |                |
|--|----------------|
| <b>DON WALTER</b>  |                |
| THE NORTHWEST QUARTER OF THE SOUTHWEST QUARTER OF SECTION 34-T17N-R6E<br>THE SOUTHEAST QUARTER OF THE NORTHEAST QUARTER OF SECTION 33-T17N-R6E<br>TOWN OF ADAMS, ADAMS COUNTY, WI. |                |
| DRAWN BY: GPR  | DATE: 08/31/93 |
| CHECKED BY: SJS  | DRAWING NO.:   |
| PROJECT NO.: 331551  | SHEET 1 OF 1   |

MID-STATE ASSOCIATES, INC., P.O. BOX 349, FRIENDSHIP, WI. 53934 608-339-3803

POS33170631001