

PROJECT NO. 338413

M.S.A. FILE NO. 38-25A-249

CLIENT: Steve Stalker
STREET: 185 Oakwood Drive
CITY: Naples, Florida 33942

SHEET 1 OF 1
SIDE 1 OF 1

MID-STATE ASSOCIATES INC. FRIENDSHIP, WISCONSIN 53934

ADAMS COUNTY CERTIFIED MAP NO.

PART OF THE SOUTHWEST QUARTER OF THE SOUTHEAST QUARTER OF SECTION 33, TOWN 17 NORTH, RANGE 6 EAST, TOWN OF ADAMS, ADAMS COUNTY, WISCONSIN, BEING PART OF LOT 1 OF ADAMS COUNTY CERTIFIED SURVEY MAP NUMBER 1328.

filed for record this 2 day of 2 1984 per 59.40 Wisconsin Statutes.

G. P. Rhinehart
ADAMS COUNTY SURVEYOR

SURVEYOR'S CERTIFICATE

I, GREGORY P. RHINEHART, REGISTERED LAND SURVEYOR, hereby certify;

That I have surveyed and mapped part of the Southwest Quarter of the Southeast Quarter of Section 33, Town 17 North, Range 6 East, Town of Adams, Adams County, Wisconsin, being part of Lot 1 of Adams County Certified Survey Map Number 1328, bounded and described as follows;

Commencing at the Southeast Corner of said Section 33, Run thence S89°33'03"W 1323.65 feet along the section line to the southeast corner of the Southwest Quarter of the Southeast Quarter and the point of beginning, Thence continuing S89°33'03"W 330.00 feet along the section line, Thence N 0°03'26"E 1320.15 feet, Thence N89°44'26"E 330.00 feet to the Northeast Corner of the Southwest Quarter of the Southeast Quarter, Thence S 0°03'26"W 1319.05 feet to the point of beginning;

That I have made such survey and map at the direction of Steven Stalker;

That such map is a correct representation of the exterior boundaries of the lands surveyed;

That I have fully complied with the provisions of Chapter 236 of the Wisconsin Statutes, Section A-E 5 of the Wisconsin Administrative Code and the Adams County Subdivision Ordinance in surveying and mapping the same.

Gregory P. Rhinehart

GREGORY P. RHINEHART, RLS 1478

this 15 day of December, 1983

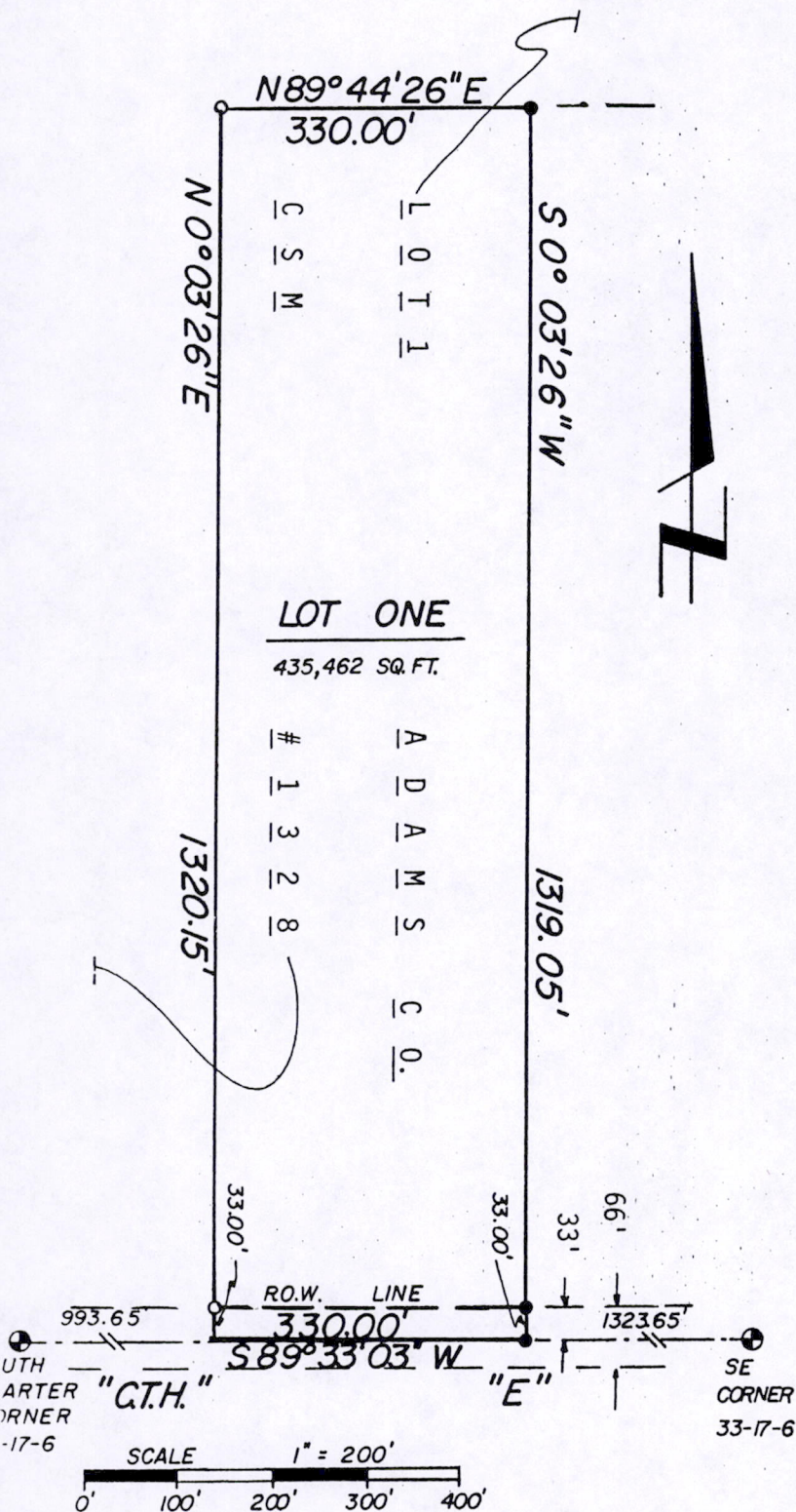

LEGEND

- - Harrison Monument, found
- - 3/4" Iron Rod, found
- - 3/4"X24" Iron Rod, 1.50#/ft., set

NOTE: Adams County Certified Survey Map Number 1328 was used as the basis for the bearings on this map.



POS 3317064001