



**TRANSPORTATION • MUNICIPAL • REMEDIATION
DEVELOPMENT • ENVIRONMENTAL**

307 Main Street P.O.Box 349 Friendship, WI 53934-0349
608-339-3808 Fax: 608-339-8078

PROFESSIONAL SERVICES

© 1997 MSA Professional Services, Inc.

:PREPARED FOR:

DENNIS COCHRANE
2466 NINTH DRIVE
ADAMS, WI. 53910

FIELD BOOK # AF 67
PAGES # 4-7

PROJECT # 332559
PAGE: 1 OF 1

DRAWN BY: CJR
CHECKED BY: GPR

PLAT OF SURVEY

PART OF THE NORTHEAST QUARTER OF SECTION 34, TOWNSHIP 17 NORTH,
RANGE 6 EAST, TOWN OF ADAMS, ADAMS COUNTY, WISCONSIN.

LEGEND

- ⊕ - HARRISON MONUMENT, FD.
- ⊙ - 3/4" IRON ROD, FOUND
- - 3/4" X 24" IRON ROD,
1.5 #/FT., PLACED
- - LATH, PLACED @ RANDOM INTERVAL
- ▽ - PARKER-KALON NAIL, PLACED
- - PARKER-KALON NAIL, FOUND

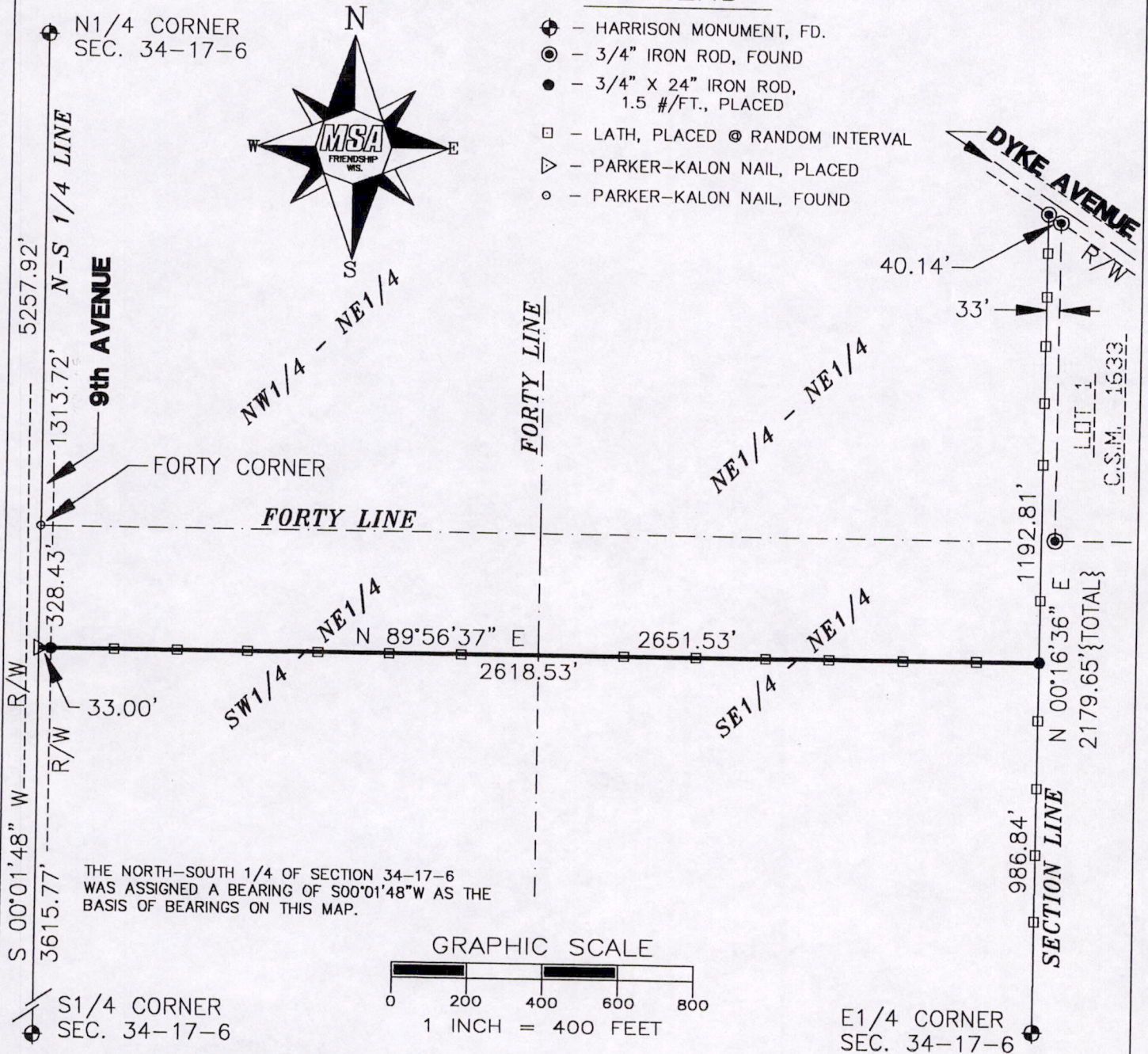
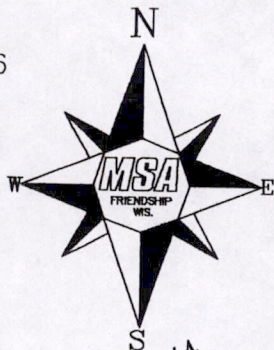

THE NORTH-SOUTH 1/4 OF SECTION 34-17-6
WAS ASSIGNED A BEARING OF S00°01'48"W AS THE
BASIS OF BEARINGS ON THIS MAP.

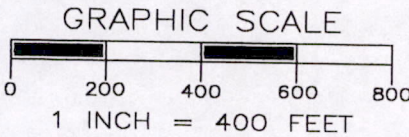

S 1/4 CORNER
SEC. 34-17-6

E 1/4 CORNER
SEC. 34-17-6

I, GREGORY P. RHINEHART, REGISTERED LAND SURVEYOR, HEREBY CERTIFY TO MY CLIENT(S) THAT I HAVE SURVEYED
AND MAPPED THE PROPERTY SHOWN UPON THIS PLAT AND THAT THE WITHIN PLAT IS A TRUE AND CORRECT
REPRESENTATION OF THE BOUNDARIES OF THE LAND SURVEYED, TO THE BEST OF MY KNOWLEDGE AND BELIEF.

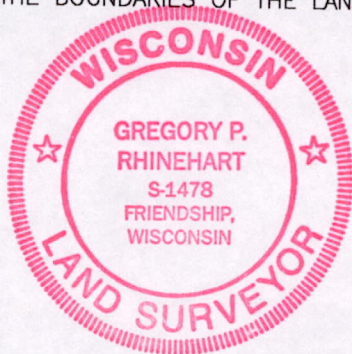

Gregory P. Rhinehart
GREGORY P. RHINEHART
6/02/97

IF THE SURVEYOR'S SEAL IS NOT
RED IN COLOR, THIS MAP IS A COPY
AND SHOULD BE ASSUMED TO CONTAIN
UNAUTHORIZED ALTERATIONS. THE
CERTIFICATION DOES NOT APPLY TO
COPIES.

POS 34170611001