

FIELD BOOK #	FILE	DRAWN BY	GPR	PROJECT #	R01066020
PAGES #	FILE	CHECKED BY	EJS	SHEET #	1 OF 1

MSA

PROFESSIONAL SERVICES
 TRANSPORTATION • MUNICIPAL
 DEVELOPMENT • ENVIRONMENTAL

CLIENT:

PAVELEC REALTY
 PO BOX 70
 ADAMS, WI 53910

PLAT OF SURVEY

PART OF THE SOUTHWEST QUARTER OF THE NORTHEAST QUARTER
 SECTION 36, TOWNSHIP 17 NORTH, RANGE 6 EAST, TOWN OF ADAMS,
 ADAMS COUNTY, WISCONSIN.

OWNER:
 MARY A. GRITTON

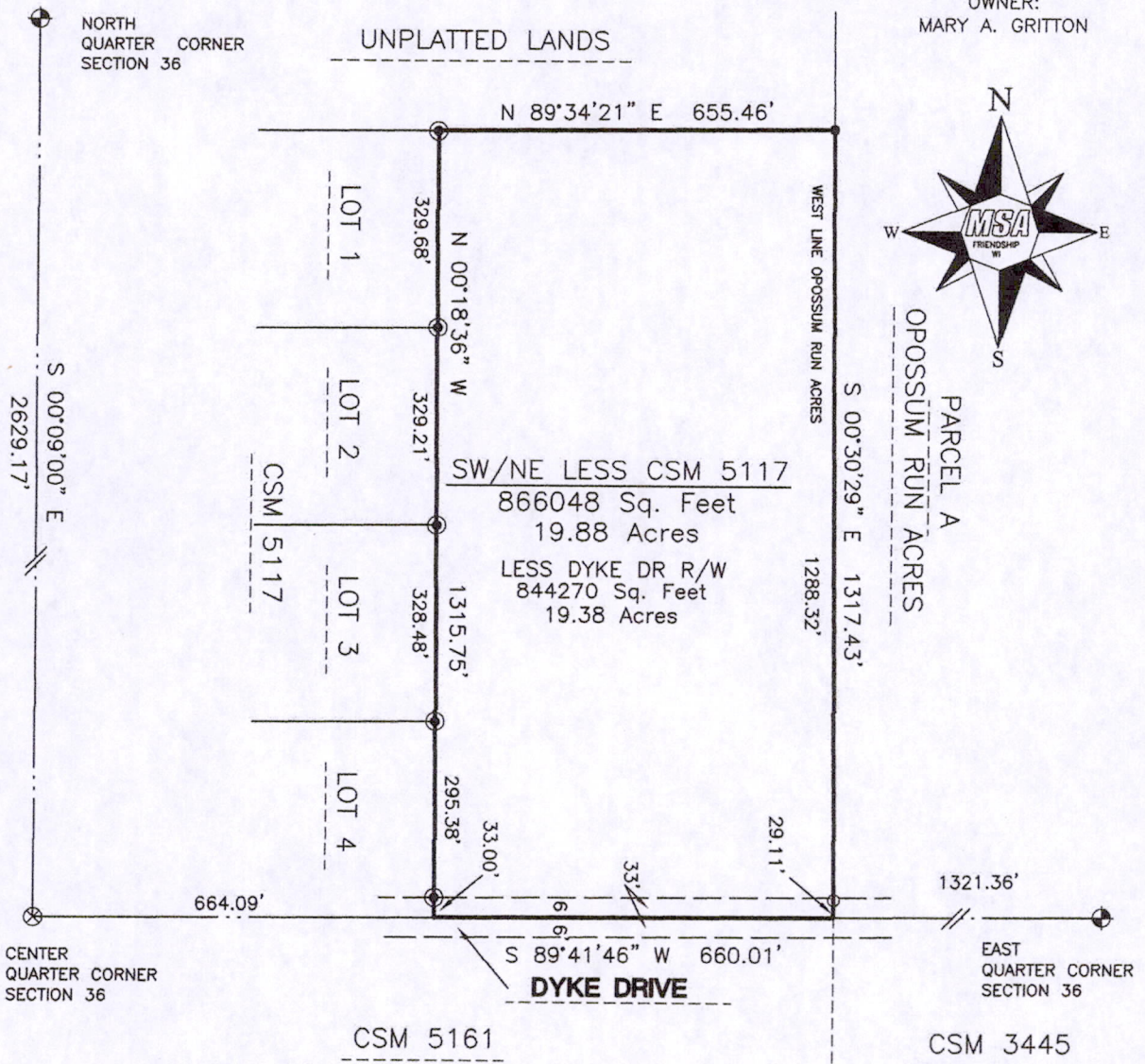

GRAPHIC SCALE

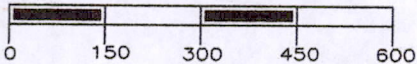

1 INCH = 300 FEET

SURVEYOR'S SEAL



LEGEND

- ⊕ - HARRISON MONUMENT, FD.
- - 1" IRON PIPE, FOUND
- ⊗ - 2" IRON PIPE, FOUND
- ⊙ - 3/4" IRON ROD, FOUND
- - 3/4" X 18" IRON ROD, 1.5 #/FT., PLACED

THE SOUTH LINE OF THE NORTHEAST 1/4 OF SECTION 36-17-6E
 WAS ASSIGNED A BEARING OF S89°41'46"W AS THE
 BASIS OF BEARINGS ON THIS MAP.

Gregory P. Rhinehart
 MSA PROFESSIONAL SERVICES
 GREGORY P. RHINEHART, PROFESSIONAL LAND SURVEYOR, S-1478

7/6/2015
 DATE

NOTE: IF THE SURVEYOR'S SEAL AT LEFT IS NOT RED IN COLOR, THE SURVEY
 IS A COPY AND SHOULD BE ASSUMED TO CONTAIN UNAUTHORIZED ALTERATIONS.
 THE CERTIFICATION CONTAINED ON THIS DOCUMENT SHALL NOT APPLY TO COPIES.

POS 36170611001