

PROJECT # 331767	SCALE: 1" = 300 FEET	FILE #
FIELD BOOK # 46	DRAWN BY GPR	SHEET # 1/1
PAGES # 31	CHECKED BY SJS	SIDE # 1/1
SURVEYOR: GREGORY P. RHINEHART MID-STATE ASSOCIATES, INC. P.O. BOX 349 FRIENDSHIP, WI 53934 (608) 339-3808	<b>MSA</b> FRIENDSHIP, WISCONSIN 53934 © 1994 MID-STATE ASSOCIATES	CLIENT: MR. FRED KURTZ 758 DEERFIELD LANE OCONOMOWOC, WI. 53066

## PLAT OF SURVEY

THE NORTH LINE OF THE NORTHEAST QUARTER OF THE SOUTHEAST QUARTER AND THE WEST LINE OF THE NORTHEAST QUARTER OF THE SOUTHEAST QUARTER AND THE WEST LINE OF THE SOUTHEAST QUARTER OF THE SOUTHEAST QUARTER LYING NORTH OF THE CHICAGO AND NORTHWESTERN RAILROAD IN SECTION 36, T17N, R6E, TOWN OF ADAMS, ADAMS COUNTY, WISCONSIN

McLAIN

N89°54'41"W

QUARTER LINE

1320.29'



NORTHWEST CORNER  
NE / SE  
SECTION 36-17-6

EAST QUARTER CORNER  
SECTION 36-17-6

IF THE SURVEYOR'S SEAL IS NOT RED IN COLOR, THIS MAP IS A COPY AND SHOULD BE ASSUMED TO CONTAIN UNAUTHORIZED ALTERATIONS. THE CERTIFICATION DOES NOT APPLY TO COPIES.



**LEGEND**

-  - HARRISON MOMUMENT, FD.
-  - 3/4" X 24" IRON ROD, 1.5#/FT., PLACED

McLAIN

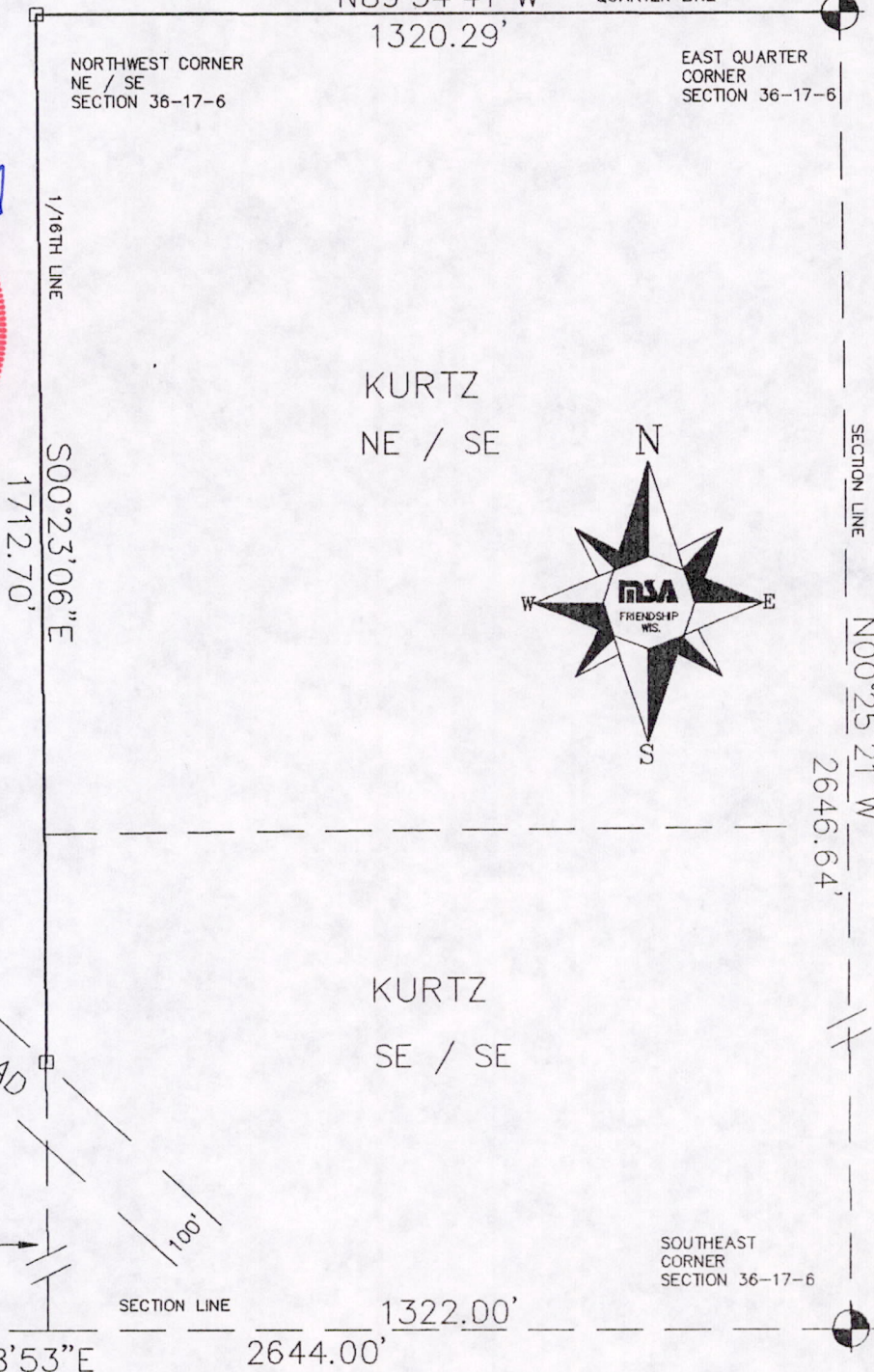
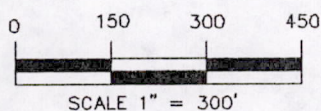

I, GREGORY P. RHINEHART, REGISTERED LAND SURVEYOR HEREBY CERTIFY TO MY CLIENT THAT I HAVE SURVEYED AND MAPPED THE LINES SHOWN ON THIS PLAT AND THAT THE WITHIN PLAT IS A TRUE AND CORRECT REPRESENTATION OF THE LINES SURVEYED, TO BEST OF MY KNOWLEDGE AND BELIEF.

PSS 36170641001