

CERTIFICATE OF SURVEY.

STATE OF WISCONSIN, } ss.
ADAMS COUNTY.

M. C. Smith Deputy Surveyor, in and for the County and State aforesaid, do hereby certify that I have surveyed and subdivided Section 17 Township 17 North of Range 7 East of 4 Principal Meridian, as represented by the courses and distances on the following plat, and annexed field-notes of survey:
Established the center of the section at the point of intersection of straight quarter lines.
Established all quarter-quarter corners upon the section boundary at proportional distances between known section and quarter section corners, according to the original field-notes of the Government survey.
Established all lost corners at proportionate distances between known corners, according to original field-notes of the Government survey:

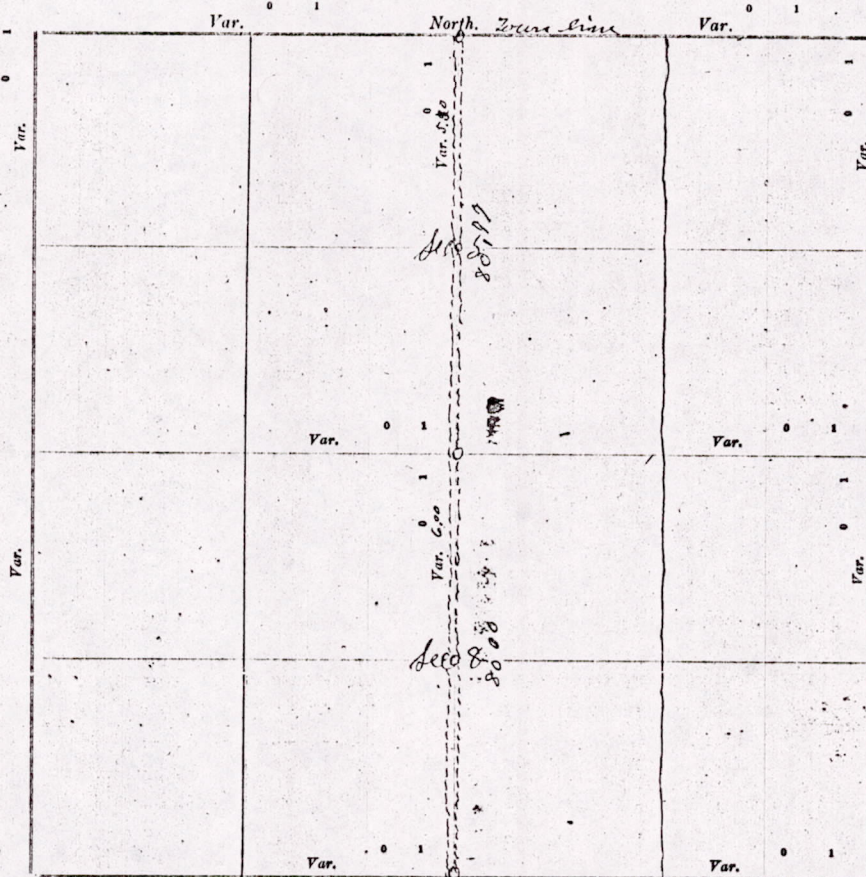

Plat of Section _____, Township _____ North, Range _____ East of _____ Principal Meridian. Scale, 80-chains to 6 inches. The figures in red ink are the lengths of the lines as stated in the field-notes of the Government survey.

Declination of the Magnetic Meridian from the True Meridian _____ East.

Surveyed and subdivided March 8th A. D. 1902, in accordance with the State Laws and Instructions of the Commissioner of the General Land Office, and recorded on pages _____ of Register in the County Surveyor's office.

WITNESS my hand this 8 day of March A. D. 1902

M. C. Smith Deputy Surveyor.

The above is a Plat of the survey of a Highway by order of the Town Board of the Town of Lincoln A Parke Chm. Starting at the 1/4 Post on south side of sec 8 - Town 17 - R - 7 - E corner identified, thence running North at 6-5 80-chains to the Established 1/4 Post on North side of section 8, made one new Bearing, thence North at 6-50 80-chains to 1/4 Post on north side of sec 5, Distance 80.77. Made one New Bearing on town line on North side of sec 6

Robt Mc Mahon } sworn chainmen
A. C. Elliott

New Bearing at 1/4 Post on North side of sec 8 & south side of sec 5 - Whit oak - 8 - N - 48 - W 413
" " " " on North side of sec 5 - on town line Lam - 6 8 - 19 1/2 - W 99

M. C. Smith Deputy Surveyor

M1508170700002

Vol 1 16

DESCRIPTION of Section, Quarter Section and Quarter quarter Section Corners of Section

Township _____ North, Range _____ East of _____ Principal Meridian.

N. B.—The variation of needle adopted in establishing corners is _____

State aforesaid, do
East of $\frac{1}{4}$

nd quarter section
ernment survey:

Government Corners.		Bearing Trees.	In. dia.	Courses they bear.	Links Distant.	Bearing Trees.	In. dia.	Courses they bear.	Links Distant.
No.									
1	N. W. Sec. cor. Identified								
2	N. E. Sec. cor. Identified								
3	S. E. Sec. cor. Identified								
4	S. W. Sec. cor. Identified								
5	N. $\frac{1}{4}$ Sec. cor. Identified								
6	E. $\frac{1}{4}$ Sec. cor. Identified								
7	S. $\frac{1}{4}$ Sec. cor. Identified								
8	W. $\frac{1}{4}$ Sec. cor. Identified								
No. SUBDIVISION CORNERS.									
1	Center $\frac{1}{4}$ Sec. cor.								
2	North $\frac{1}{4}$ - $\frac{1}{4}$ s N. W. qr.								
3	East $\frac{1}{4}$ - $\frac{1}{4}$ s N. W. qr.								
4	South $\frac{1}{4}$ - $\frac{1}{4}$ s N. W. qr.								
5	West $\frac{1}{4}$ - $\frac{1}{4}$ s N. W. qr.								
6	Center $\frac{1}{4}$ - $\frac{1}{4}$ s N. W. qr.								
7	North $\frac{1}{4}$ - $\frac{1}{4}$ s N. E. qr.								
8	East $\frac{1}{4}$ - $\frac{1}{4}$ s N. E. qr.								
9	South $\frac{1}{4}$ - $\frac{1}{4}$ s N. E. qr.								
10	Center $\frac{1}{4}$ - $\frac{1}{4}$ s N. E. qr.								
11	East $\frac{1}{4}$ - $\frac{1}{4}$ s S. E. qr.								
12	South $\frac{1}{4}$ - $\frac{1}{4}$ s S. E. qr.								
13	West $\frac{1}{4}$ - $\frac{1}{4}$ s S. E. qr.								
14	Center $\frac{1}{4}$ - $\frac{1}{4}$ s S. E. qr.								
15	South $\frac{1}{4}$ - $\frac{1}{4}$ s S. W. qr.								
16	West $\frac{1}{4}$ - $\frac{1}{4}$ s S. W. qr.								
17	Center $\frac{1}{4}$ - $\frac{1}{4}$ s S. W. qr.								

NAMES OF SWORN ASSISTANTS.

CHAINMEN.	FLAGMEN.	AXMEN.

MINUTES.

50 chains to 6

Instructions of

Surveyor.
at north side
of 10-11
state over 100
feet distance

417
37
Surveyor

MIS08190700002