

ADAMS COUNTY

Survey Monument Record

TYPE OF MONUMENT: Harrison Standard

STATE PLANE COORDINATES: N \_\_\_\_\_

E \_\_\_\_\_

ELEVATION — M.S.L. DATUM: \_\_\_\_\_

THETA ANGLE: \_\_\_\_\_

FIELD BOOK: \_\_\_\_\_ PAGE \_\_\_\_\_

CORNER NO. 460

SECTION 9

TOWN 17

RANGE 7

47

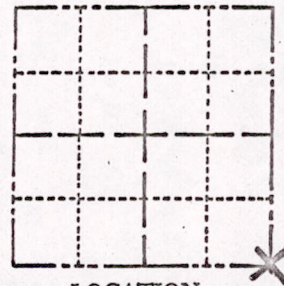

LOCATION  
(Indicated by 'X')

SEAL:

BASIS FOR MONUMENT LOCATION

(Use reverse side if necessary)

Show info such as: History of corner, with reference to Vol. and pg, dates, surveyor; exact description of monument replaced; if location computed, by taped or EDM traverse; landowner remarks, etc.

Excavation with backhoe yielded no evidence as to the location of the original corner.

Ran EDM/transit traverse of Section 9, and field evidence in adjacent sections. Using this data, and the original and re-survey notes, the Southeast corner of Section 9 was located and monumented.

3-14-77  
GR-55  
OK

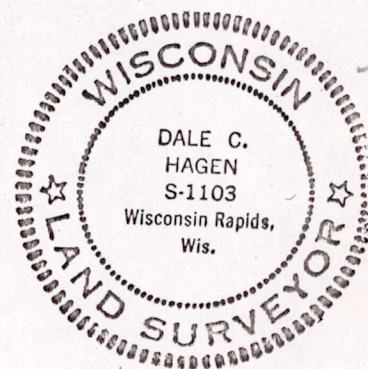

CERTIFIED CORRECT:

Dale C. Hagen  
Registered Land Surveyor

DATE: June 28, 1974

TIE SKETCH

(Show at least four ties)

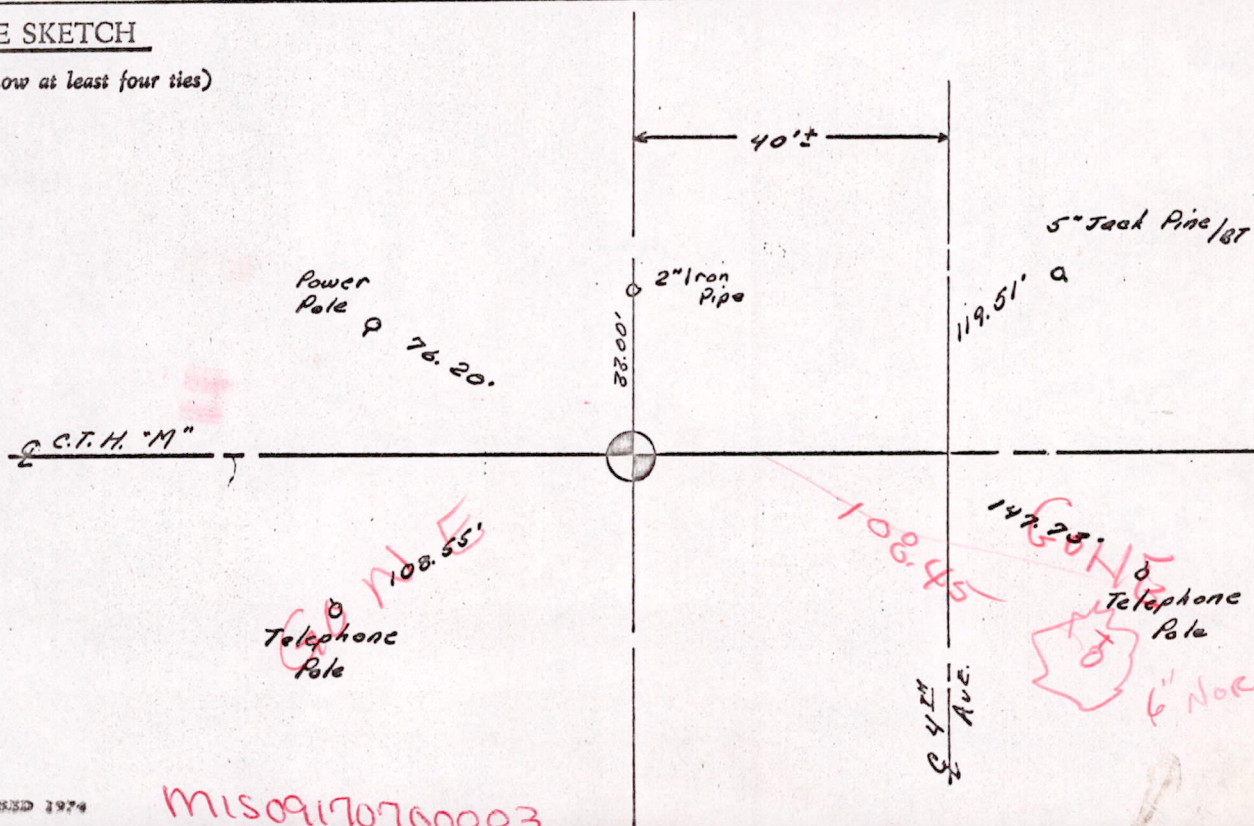

M1509170700003