

CERTIFICATE OF SURVEY.

STATE OF WISCONSIN, } ss. M. L. Smith Surveyor, in and for the County and State aforesaid, do
ADAMS COUNTY. }
hereby certify that I have surveyed and subdivided Section 14 Township 17 North of Range 7 East of 4th
Principal Meridian, as represented by the courses and distances on the following plat, and annexed field-notes of survey:
Established all quarter-quarter corners upon the section boundary at proportional distances between known section and quarter section
corners, according to the original field-notes of the Government survey.
Established all lost corners at proportionate distances between known corners, according to original field-notes of the Government survey:

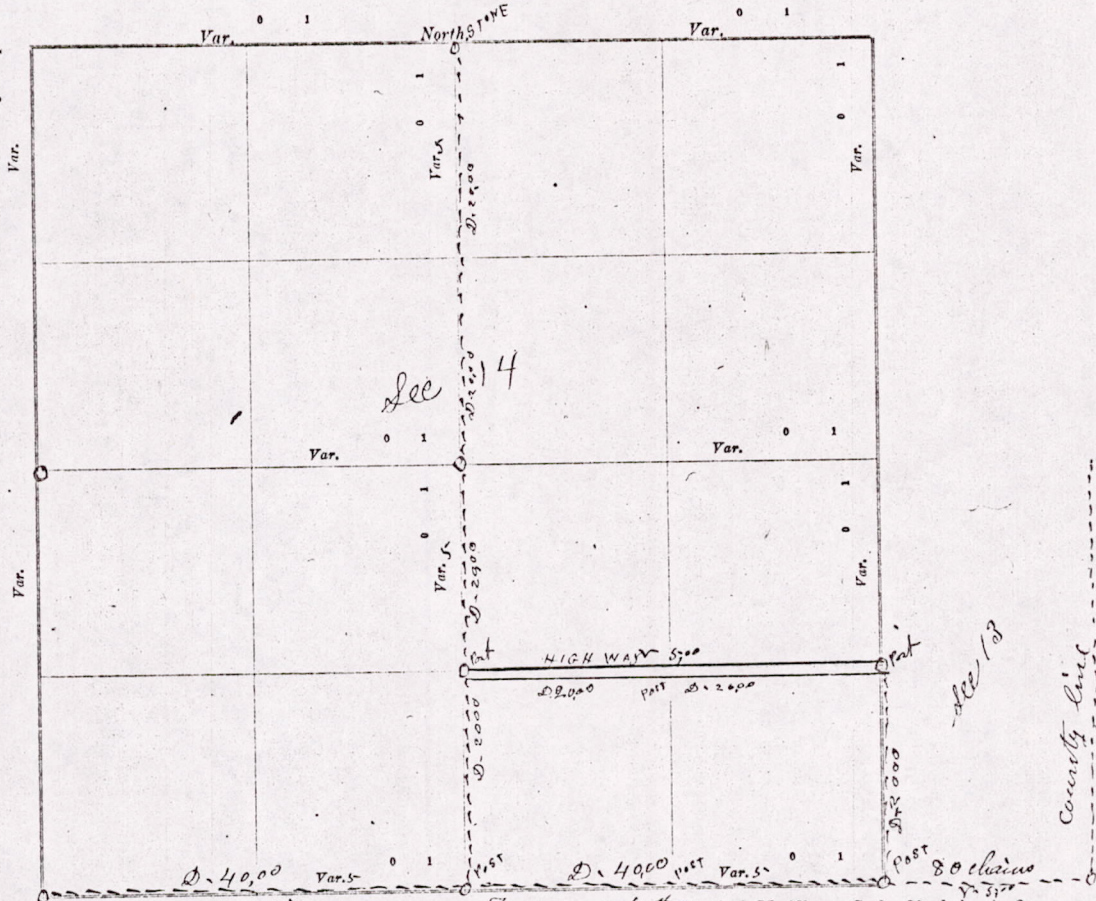

Plat of Section 14 Township 17 North, Range 7 East of 4th Principal Meridian. Scale, 80 chains to 6
inches. The figures in red ink are the lengths of the lines as stated in the field-notes of the Government survey.
Declination of the Magnetic Meridian from the True Meridian _____ East.
Surveyed and subdivided Oct 28 & Nov 3rd A. D. 1913, in accordance with the State Laws and Instructions of
the Commissioner of the General Land Office, and recorded on pages _____ of Register in the County Surveyor's office.
WITNESS my hand this third day of November A. D. 1913.

M. L. Smith county Surveyor.

The above work was done at the request of the town Board of
the town of Lincoln, for the purpose of a Highway
A. C. Elliott Chairman

A. C. Elliott
Lincoln Wis.

Sheet
T-17
bearing
no. 10
with a
relat. 20
m. on the

M1514170700001

DESCRIPTION of Section, Quarter Section and Quarter quarter Section Corners of Section
 Township _____ North, Range _____ East of _____ Principal Meridian.

S. B. The variation of needle adopted in establishing corners is _____

No.	Government Corners.	Bearing Trees.	In. dia.	Courses they bear.	Links Distant.	Bearing Trees.	In. dia.	Courses they bear.	Links Distant.
1	N. W. Sec. cor. Identified								
2	N. E. Sec. cor. Identified								
3	S. E. Sec. cor. Identified								
4	S. W. Sec. cor. Identified								
5	N. $\frac{1}{4}$ Sec. cor. Identified								
6	E. $\frac{1}{4}$ Sec. cor. Identified								
7	S. $\frac{1}{4}$ Sec. cor. Identified								
8	W. $\frac{1}{4}$ Sec. cor. Identified								
SUBDIVISION CORNERS.									
1	Center $\frac{1}{4}$ Sec. cor.								
2	North $\frac{1}{4}$ - $\frac{1}{4}$ s N. W. qr.								
3	East $\frac{1}{4}$ - $\frac{1}{4}$ s N. W. qr.								
4	South $\frac{1}{4}$ - $\frac{1}{4}$ s N. W. qr.								
5	West $\frac{1}{4}$ - $\frac{1}{4}$ s N. W. qr.								
6	Center $\frac{1}{4}$ - $\frac{1}{4}$ s N. W. qr.								
7	North $\frac{1}{4}$ - $\frac{1}{4}$ s N. E. qr.								
8	East $\frac{1}{4}$ - $\frac{1}{4}$ s N. E. qr.								
9	South $\frac{1}{4}$ - $\frac{1}{4}$ s N. E. qr.								
10	Center $\frac{1}{4}$ - $\frac{1}{4}$ s N. E. qr.								
11	East $\frac{1}{4}$ - $\frac{1}{4}$ s S. E. qr.								
12	South $\frac{1}{4}$ - $\frac{1}{4}$ s S. E. qr.								
13	West $\frac{1}{4}$ - $\frac{1}{4}$ s S. E. qr.								
14	Center $\frac{1}{4}$ - $\frac{1}{4}$ s S. E. qr.								
15	South $\frac{1}{4}$ - $\frac{1}{4}$ s S. W. qr.								
16	West $\frac{1}{4}$ - $\frac{1}{4}$ s S. W. qr.								
17	Center $\frac{1}{4}$ - $\frac{1}{4}$ s S. W. qr.								

NAMES OF SWORN ASSISTANTS.

CHAIRMEN.	FLAGMEN.	AXMEN.
A. G. Elliott Louis Polivka		

MINUTES.

Starting at the Identified S. E. corner of section 13 on the county line
 T-17 R-7-E. and ran west 80 chains to the S. W. corner of sec 13 could find no
 bearings or Post. Then ran 80 chains on the South side of section 14 but could
 find no bearings or Posts. Established Quarter Post on south side of 14 and ran
 north at 5-20-V 80 chains and set stone for Quarter Post on the north side of 14
 also set a Post at 20 chains north of the south side of the section, which
 was the start of the road. Then East on the 8th line 40 chains to the 8th Post
 on the East side of section 14. Length of road 40 chains

M. G. Smith County Surveyor

M1514170700001

the aforesaid, do
 t of 4. 11/11

Quarter section
 ment survey:

80 chains
 80 chains to 6

Instructions of
 Surveyor.
 Board