

ADAMS COUNTY

Survey Monument Record

TYPE OF MONUMENT: HARRISON MONUMENT

STATE PLANE COORDINATES: N _____
E _____

ELEVATION — M.S.L. DATUM: _____

THETA ANGLE: _____

FIELD BOOK: *Z* 102 PAGE 63

CORNER NO. 173
SECTION 18
TOWN 17
RANGE 7

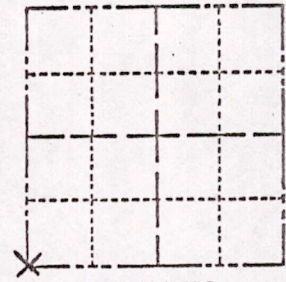

LOCATION
(Indicated by 'X')

SEAL:



BASIS FOR MONUMENT LOCATION

(Use reverse side if necessary)

Show info such as: History of corner, with reference to Vol. and pg, dates, surveyor; exact description of monument replaced; if location computed, by taped or EDM traverse; landowner remarks, etc.

Location of this corner was determined by traverseing.

September 21, 1972

Anthony B. Kiedrowski R.L.S. 878

This point established by traversing the entire section and comparing possession lines and government notes. I note that this point falls 37 feet south of an existing fence corner. I cannot accept the fence corner as evidence since there is a preponderance of evidence to the contrary. We searched both in the vicinity of the fence corner and in corner as set, but found no marker evidence.

CERTIFIED CORRECT:

Anthony B. Kiedrowski
Registered Land Surveyor

DATE: 1-30-73

TIE SKETCH

(Show at least four ties)

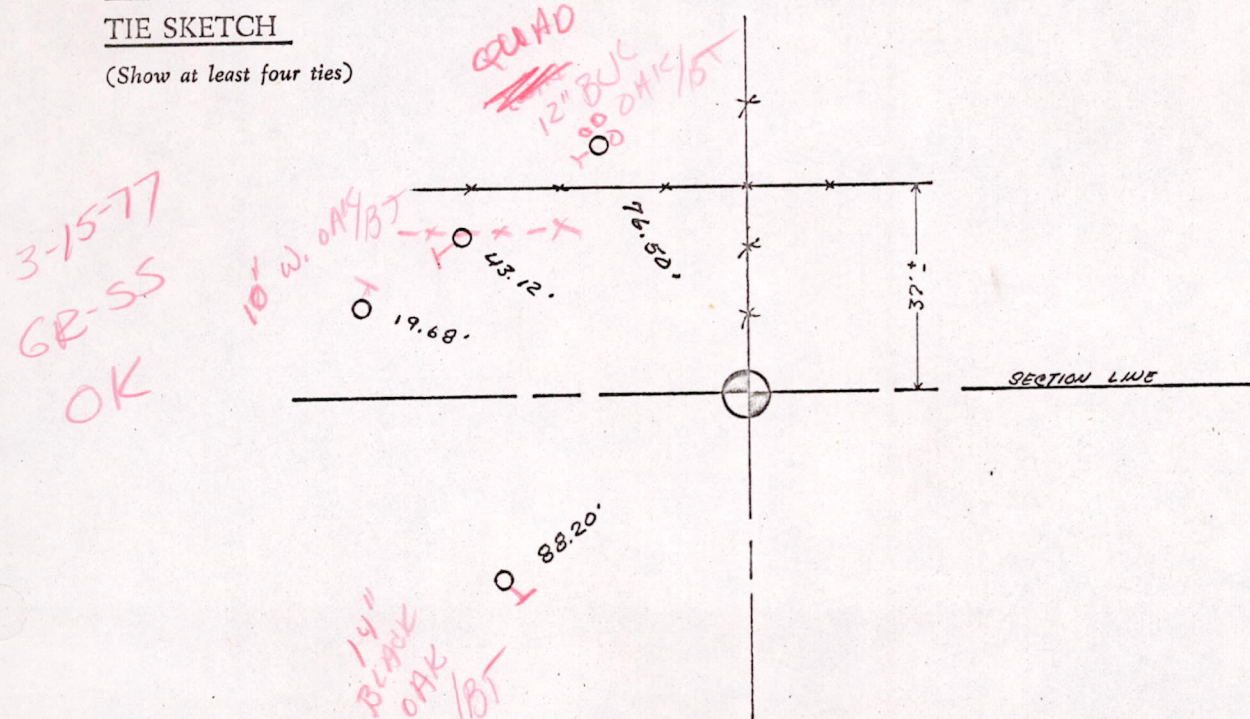

M151870700004