

CERTIFICATE OF SURVEY.

STATE OF Wisconsin }
Adams County. } ss. I, M. C. Smith Deputy Surveyor,

in and for the County and State aforesaid, do hereby certify that I have surveyed ^{the south line} and subdivided Section 18
Township 17, North of Range 7 East of 4 Principal Meridian, as represented by the
courses and distances on the following plat, and annexed field-notes of survey :

Established the center of the section at the point of intersection of straight quarter lines.

Established all quarter-quarter corners upon the section boundary at proportional distances between known
section and quarter section corners, according to the original field-notes of the Government survey.

Established ^{the S.W. & S.E.} ~~all~~ lost corners at proportionate distances between known corners, according to original field-notes
of the Government survey :

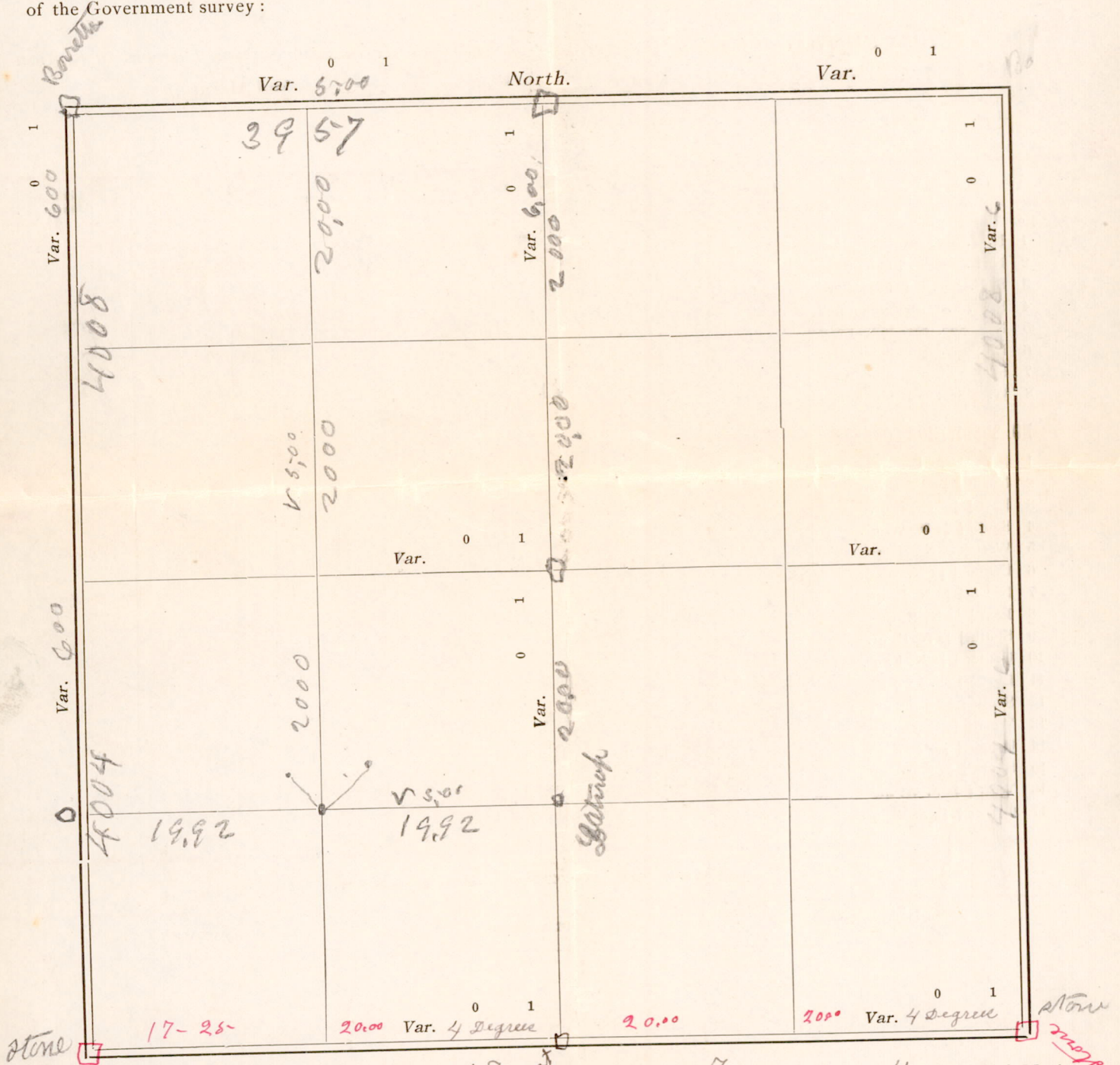

Plat of Section 18, Township 17 North, Range 7 East of 4 Principal Meridian. Scale, 80 chains to 6 inches. The figures in red ink are the lengths of the lines as stated in the field-notes of the Government survey.

Declination of the Magnetic Meridian from the True Meridian 4 Degree East.

Surveyed and subdivided this 7th day of March A. D. 1892, in accordance with the State Laws and Instructions of the Commissioner of the General Land Office, and recorded on pages _____ of Register in the County Surveyors office.

WITNESS my hand this 7 day of March A. D. 1892

M. C. Smith Surveyor.

Handwritten calculations:
2) 3984 | 1992
 1992

 1992
 1992

 3984

MIS 18170700010

PLAT AND CERTIFICATE OF SURVEY.

Section 18 Town 17 Range 7

Issued by M. L. Smith March 6 1902

To Town Board of the

Town of Lincoln

By M. L. Smith

Adams County SURVEYOR.

H. Niedelken Co., Stationers and Publishers, Milwaukee. 64,998

DESCRIPTION of Section, Quarter Section and Quarter quarter Section Corners of Section
Township _____ North, Range _____ East of _____ Principal Meridian.

N. B.—The variation of needle adopted in establishing corners is.....

Government Corners.	Bearing Trees	In. dia.	Courses they bear.	Links Distant	Bearing Trees.	In dia.	Courses they bear.	Links Distant.
No. 1 N.W. Sec. cor. identified								
2 N. E. Sec. cor. identified								
3 S. E. Sec. cor. identified	White Oak	12	N-50-E	1 07 1/2	White Oak	24	N-15 1/2-W	260
4 S. W. Sec. cor. identified	White Oak	10	N-20-W	281				
5 N. 1/4 Sec. cor. identified								
6 E. 1/4 Sec. cor. identified								
7 S. 1/4 Sec. cor. identified								
8 W. 1/4 Sec. cor. identified								
NO. SUBDIVISION CORNERS.								
1 Center 1/4 Sec. cor.								
2 North 1/4-1/4s N. W. qr.								
3 East 1/4-1/4s N. W. qr.								
4 South 1/4-1/4s N. W. qr.								
5 West 1/4-1/4s N. W. qr.								
6 Center 1/4-1/4s N. W. qr.								
7 North 1/4-1/4s N. E. qr.								
8 East 1/4-1/4s N. E. qr.								
9 South 1/4-1/4s N. E. qr.								
10 Center 1/4-1/4s N. E. qr.								
11 East 1/4-1/4s S. E. qr.								
12 South 1/4-1/4s S. E. qr.								
13 West 1/4-1/4s S. E. qr.								
14 Center 1/4-1/4s S. E. qr.								
15 South 1/4-1/4s S. W. qr.								
16 West 1/4-1/4s S. W. qr.								
17 Center 1/4-1/4s S. W. qr.								

NAMES OF SWORN ASSISTANTS.

CHAINMEN.

FLAGMEN.

AXMEN.

Robt. E. Mc Mahon
Charly E. Buck